NEWSPAPER DIVISION
STATE

Complete News Markets Sports

BOSTON EVENING AMERICAN

A HOME PAPER FOR PEOPLE WHO THINK

THE WEATHER
Cloudy tonight; Saturday fair and warmer.
High tide 3:26 a. m.; 4 p. m.
Sun rises 5:40; sets 6:02.
Light all vehicles 6:32 p. m.

THE Peach

VOL. 24—No. 5 New England Newspaper Pub. Co. BOSTON, FRIDAY, MARCH 25, 1927 2 CENTS WITHIN 50 MILES OF BOSTON, 3 CENTS ELSEWHERE

CHINESE LOOTERS SHOOT AND ATTACK U. S. WOMEN

Shanghai, China, March 25 (A.P.).—Wanton destruction, vandalism and outrages, perpetrated by uniformed Cantonese troops in Nanking, are described in reports tonight from the trouble-torn city on the Yangtse. Approximately 20 Americans are yet unaccounted for. Thus far the only known American fatality is the death of Dr. J.E. Williams, of Shawnee, Ohio, a member of the Northern Presbyterian Mission, and vice-president of Nanking University.

Warships Assembled In Shanghai Harbor To Protect Foreigners

H. M. S. HAWKINS, BRITISH — THE PAUL MECKLETT, FRENCH — U. S. S. PITTSBURGH

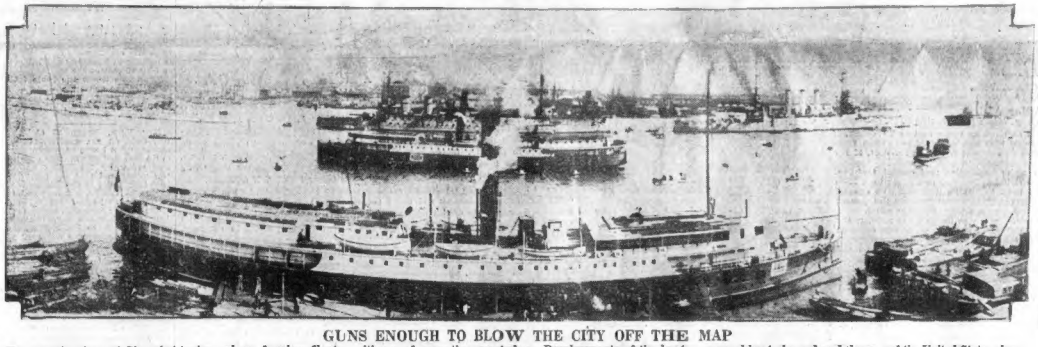

GUNS ENOUGH TO BLOW THE CITY OFF THE MAP

Panoramic view of Shanghai harbor where foreign fleets have gathered and are shown here standing by to protect citizens of respective countries. Developments of the last few days since this picture was taken have caused many more ships to be ordered there, and the United States alone now has 30 ships in Chinese waters.

An ultimatum by the American and British naval commanders, backed by the muzzles of big guns trained on the Cantonese positions, has eased the perilous position of the foreigners, and the first of the 120 American missionaries who took refuge in the university while yesterday's fighting was under way, began arriving at the dock near the warships early tonight.

One of them, a "Miss Moffatt" (Anna E. Moffett of Fort Sheridan, Ill., is listed as being at Nanking), **had been shot twice through the body.**

American women were subjected to the greatest brutality during the anti-foreign rioting, the reports say, and in many cases their clothing was partly torn off by Nationalist soldiers in uniform.

The reports reiterate that practically all the outrages, both against persons and property, were carried out by uniformed Nationalists, thus fixing the responsibility for the outbreak on the southern forces.

There is reason to believe that the majority of American homes and mission properties in the city were looted and burned.

It is known that the Nanking Theological Seminary and the Hillcrest School, valuable American mission properties, were destroyed by fire.

All the official and personal property at the American consulate was looted or destroyed by uniformed nationalists.

A French priest is said to have been shot with a pistol by a Nationalist officer.

Please Turn to Page 6, Column 1.

120 MISSING AMERICANS SAFE

Shanghai, March 26 (1 A. M.), (I.N.S.).—One hundred and twenty Americans whose fate in Nanking has been unknown for twenty-four hours and who were officially believed to have been massacred, are safe and have arrived at the Nanking bund for evacuation, according to an official report to navy headquarters here this morning.

LONDON HEARS 100 AMERICANS KILLED

London, March 25 (I.N.S.).—The Exchange Telegraph Company tonight carries a Shanghai dispatch stating that 100 Americans have been killed in Nanking, but states that this report is as yet unconfirmed.

RACE RESULTS AT NEW ORLEANS

1—War Grail 6, Flying Rock 12, Etta N 7.80

2—Lucky Beggar 9.60, Four Sixty 5.40, Escort 4.20

POLICE CHIEF FREED IN RUM CASE

White River Junction, March 25.—Police Chief C. W. Smith, on trial on two rum charges, was found not guilty, the jury being out 40 minutes. Other charges had been dismissed by the court.

SNYDER CHILD CHEERS SLAYER-MOTHER IN JAIL

New York, March 25.—Little Lorraine Snyder, 3-year-old child, whose life, unknown to herself, has been blighted by the tragic slaying of her artist father, Albert Snyder today paid her first visit to her mother, since the latter's arrest on the charge of participating in the terrible crime.

All the news of her mother's arrest and accusations against her and her suitor, Henry Judd Gray, has been withheld from the little girl.

Today, bearing a big bouquet of flowers, she tripped gaily into the Queens County jail to see her mother. She had been told that the jail was a hospital and that her mother was there on account of nervous reaction she suffered from her husband's death.

Mrs. Snyder was allowed to meet

Please Turn to Page 2, Column 8.

ARGONAUT CLUB SWEPT BY BLAZE; LOSS $50,000

The Argonaut Club, Boston's most exclusive and most-discussed night club, is no more.

Flames did what former Mayor Curley, various reformers, and half the Boston police department failed to do. Fire destroyed the rendezvous for Boston's social leaders of both sexes, the Bohemian meeting place of notables, of famous actors and actresses, located in the incongruous setting in the loft of the building at Rowes' Wharf.

Costly paintings, beautiful draperies and furnishings of all kinds that cost the promoters a large sum were destroyed when flames swept through the building early today.

While the inner harbor was lighted by the flames that shot skyward from the roof of the five-story brick

Please Turn to Page 17, Column 1.

Today

China on the Rampage
Useless Record Breaking
Guns for Sale
Will She Die?

By Arthur Brisbane

(Copyright, 1927, by Star Company.)

NEWS COMES from China not pleasant or reassuring. Many Americans killed, the British consul and a British missionary are shot. Britain and the United States serve an ultimatum on the Chinese, but that will not influence the Revolutionists' determination to get rid of foreigners.

ONE JAPANESE marine was shot dead yesterday, while Japanese troops were rescuing European and American foreigners, and that death may have results. Japan must maintain her prestige in Asia.

But marching through crowds of passive Chinese in ordinary times is different from handling tens of millions in the heat of revolutionary frenzy.

Please Turn to Page 18, Column 7.

U. S. Treasury Balance

Washington, March 25.—Today's balances, $410,351,350.

Bank Statement

Boston balance	$ 36,000,000
Boston clearance	78,000,000
New York balance.....	96,000,000
New York clearance...	1,038,000,000

HOUSE UPHOLDS FULLER ON BANKING BILL VETO

Governor Fuller today won a victory in one half of his fight over banking legislation. The House of Representatives, by a decisive vote, upheld his veto of three measures which would give trust companies the right to establish branches in adjacent territory.

The second half of the governor's fight has been postponed until Monday, when the House will take up the general banking bill advocated by the governor. Friends of the governor believe the bill will pass the House, but fear defeat when it reaches the Senate.

Having already sustained the Gov-

Please Turn to Page 4, Column 8.

IDENTIFY M'LAUGHLIN AS PRESENT AT HOLDUP

For the first time since his trial began, Peter J. McLaughlin, charged with the murder of James Ferneau, watchman at the Waltham carbarn, was placed definitely today at the holdup scene as one of the robbers.

Identification of McLaughlin by William P. Baker, a conductor, came after McLaughlin's alleged "confession," declaring Peter V. King to have been one of the holdup gang, was read in Middlesex Superior Court.

Conductor Baker testified that he saw McLaughlin's face before he had covered it with a handkerchief and was positive that the robber and the defendant were the same individual. McLaughlin, the conductor said, held a gun to him all during the holdup.

Although vigorously objected to

Please Turn to Page 5, Column 3.

AUTOMOBILE MASHERS LOSE THEIR LICENSES

"Automobile mashers" ran afoul of a reef in the office of Frank A. Goodwin, registrar of motor vehicles, today, when three autoists charged with accosting women on Tremont street were notified that their licenses were revoked.

The hearings were the first in the campaign being waged by the registrar to rid the streets of night-cruising auto sheiks. Police have been powerless in dealing with the situation because of the failure of women to prosecute their scooters and they appealed to Mr. Goodwin.

In his office today Officers Britt

Please Turn to Page 5, Column 5.

RICH RICHARD
#6781—
If you will save a little money, you will save a lot of worry.
FRANKLIN Savings Bank
6 PARK SQUARE, BOSTON
Interest begins April 1

A Feast For FRIDAY
FRIED CAPE SCALLOPS 65c
DESSERT & COFFEE
ROSOFF'S
97 Summer St.

Teamwork Wins!
One of the finest bits of team-work you ever saw is the way that—
California Hatchet Baked Beans and HATCHET Brown Bread
help each other to make a delicious meal
The Twitchell-Champlin Co
Boston Portland

Telephone
Your
CLASSIFIED ADS
EARLY
LIBERTY 4000
To reach the entire circulation (539,000) of the Sunday Advertiser your ads must be in our office, 92 Summer St., not later than 1 P. M. Saturday.
AMERICAN-ADVERTISER
CLASSIFIED ADS

UNITED STATES PREPARED TO SEND GREATER FORCE TO CHINA

Tanks Back Ultimatum ~ *Admiral of U. S. Fleet* ~ *On the March in China*

GUNS IN TURRETS READY TO SHOOT
The review of the Shanghai Volunteer Corps with the formidable tanks waddling through the streets showed the Chinese that protection for foreigners was right at hand.

U. S. ADMIRAL C. S. WILLIAMS
Commander of Asiatic fleet, upon whose shoulders rests responsibility for protection of Americans.

IN STREETS OF SHANGHAI
Part of British Suffolk Regiment marching up Shanghai Bund to barracks at race course, ready to protect international concession.

U. S. MAY SEND BIGGER FORCE FROM HERE

By JAMES T. WILLIAMS, JR., Editor of Universal Service

Washington, March 25.—President Coolidge will give to the Cantonese government, whose forces have just taken Shanghai, the same effective "co-operation" in the protection of Americans that he gave to the Peking government while its forces held Shanghai.

That is why six more American men of war have been ordered to proceed to Shanghai.

But there will be no foot-race between President Coolidge and premiers of Europe and Japan to see who shall be the first to recognize the Canton government as the Republic of China.

Recognition will depend upon what the Cantonese do rather than upon what they say they intend to do. The ability to protect Americans as well as the will must be demonstrated before any bone of recognition by Washington will be justified.

MILLIONS IN CLAIMS.

And protection of Americans will include the payments of claims of Americans who have suffered heavy losses in China during recent years. These claims, as long ago as June, 1925, amounted to more than $30,000,000 gold. Their total today is, of course, much larger.

Admiral Williams, the senior naval officer in Chinese waters, will command twenty-one American men of war, and twenty-nine additional ships at Manila, which await his orders to proceed to China.

PLANS PREPARED.

Whenever Admiral Williams says he needs any more men of war to enable him to protect Americans in China, President Coolidge will order re-enforcements from the United States.

It is the obvious intention of the Washington government not to be left in the humiliating position of appealing to Europe or Japan to protect Americans in China.

President Coolidge determined upon this policy last Autumn. That was why he ordered Admiral Williams back from Manila to Shanghai long before Congress adjourned.

Horoscopes Show Mrs. Snyder ~ *Fond of Intrigue* ~ *Gray of Praise*

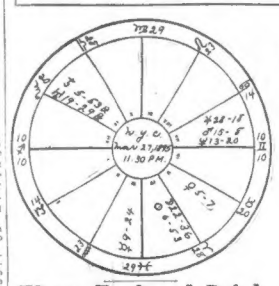

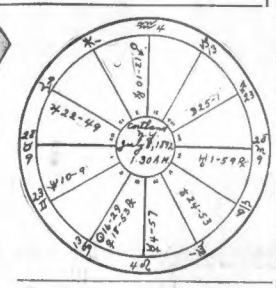

THE ETERNAL TRIANGLE
Slain art editor, Albert Snyder, his widow, Mrs. Ruth Snyder, and Henry Judd Gray, jointly accused of his slaying.

Wrong Food and Drink Menace to Mrs. Snyder

By EDNA M. BLAKE

Mrs. Ruth Snyder, born New York City, March 27, 1895, 11:30 P. M.

This is a woman who was betrayed as much by wrong food as by drink, if the charges against her are true. She would have been cautioned to abstain from the use of flesh foods and to guard against an excess of sulphur in her diet, if her horoscope had been analyzed in time.

The hysterical, restless, nervous, sportive Sagittarians need careful training, and though they cannot stand control and restraint, they may be guided along lines allowing plenty of scope for action and a natural outlet for their excessive energy.

Mars and Neptune in conjunction opposing the ascendant increased the mental restlessness, in this case, and caused her to have a chaotic, visionary mind.

She has originality, enterprise and self-reliance, with the ability to plan, power of review and comparison, and shrewd diplomacy, and this gives her egotistic pleasure in clever contriving and intrigue, but she is vacillating and impractical.

The Sun and Moon in the martial sign Aries show her to be head-strong and defiant, disregarding convention and social laws, proud, extravagant, fond of sports, pleasure and display; gay, with much initiative; and the several good aspects denote capacity of adapting herself to the requirements of the moment; nimble and apt; fond of singing and dancing, fond of children and pets, hospitable, ever desiring novelty, travel and change, with a fertile imagination and resourcefulness.

Censure, criticism and ridicule would bring out her worst side, and Venus afflicted by Saturn indicates that she would meet with lack of response to her impetuous love-nature from the marriage partner, and this she could not tolerate.

Gray Proud, Stubborn and Very Impulsive

Henry Judd Gray, born Cortland, New York, July 8, 1892, 1:30 A. M.

The fruitful earth sign, Taurus, was rising, with Venus combust and afflicting Jupitor, which indicates a proud, stubborn, sensual and dramatic temperament, susceptible to flattery. He is ease-loving, fond of show, amorous, apathetic, mutable, bombastic and boastful; very strongly affected by his environment and would do a very great deal for praise, but is reining, resentful and sullen if criticised.

The passional and emotional tendencies seem to predominate; he has a strong desire for comforts, luxuries and costly surroundings, though it is shown that he has been forced to be content with the best show or substitute possible; he would gratify his tastes, however, buying the best that he could afford in ornament, dress and food; he is careful of his own interests; subtle and selfish.

His is a spirit which holds to a purpose in the face of opposition, and he has match courage; is forceful and rebellious, reserved, secretive and aggressive.

He has impulsive, irregular and sarcastic turns of mind, is very critical, skeptical and peculiar, with positive assurance, though he may be easily swayed through the emotions, through kindness and sympathy, and when convicted of a wrong-doing he may be abjectly remorseful.

Neptune ascending makes him an excellent conversationalist, persuasive, logical and convincing in argument. He is a very good reasoner, though abrupt and wilful; is rough and ready and capable in emergency.

At his best he is a great traveler, quick walker, able worker, inventive, with mechanical ability, enterprising, curious and fond of experiment and adventure.

SNYDER CHILD CHEERS 'LOVE SLAYER' IN JAIL

Continued from First Page.

the child in the big prison reception room, where there is little evidence of the grim purpose of the structure. The child talked happily during her visit and the accused mother was visibly cheered when the child was finally led away.

Earlier in the day, Mrs. Snyder completely collapsed and it was necessary for jail physicians to apply heart stimulants before she regained consciousness.

Gray, also confined in the jail charged with the murder of the artist, is in a bad way, physically. He spent the night in his cell alternately cursing and reading the Bible, according to jail attendants.

Finally he threw the Bible into a corner of the cell and, falling to his knees, muttered pious petitions, which were punctuated with profane expressions.

New York, March 25 (A.P.).—A new light on the seeming mystery concerning a bottle of poison liquor in the Snyder-Gray murder case was cast today by the police when it was announced that the bottle had been found, not in the Snyder home in Queens Village, but in a suitcase in Gray's hotel room in Syracuse.

The sample analyzed, it was definitely determined today, contained enough poison to kill a man, and it is the expressed opinion of the authorities that it had been the intention of Mrs. Ruth Snyder and her paramour, Henry Judd Gray, to use it to cause Albert Snyder's death.

The police believe Gray took it with him from the Snyder home when other means to kill the man had succeeded.

NO POISON IN BODY.

Meantime Dr. Alexander O. Gettler, city toxicologist, who discovered the presence of the poison in the whisky, today continued his search for possible traces of other poison in Snyder's organs.

Disregarding, for the time being, the confessions made by Mrs. Snyder and Gray, District Attorney Newcombe began questioning persons in the hope of building up a circumstantial case.

He talked with an unnamed corset

Please Turn to Page 4, Column 7.

AMHERST MUSICIANS VISIT WHITE HOUSE

Washington, March 25 (A.P.).—The Musical Association of Amherst College, of which President Coolidge is a graduate, was received today at the White House and later the students were received by Mrs. Coolidge and John Coolidge at the Dupont circle residence of the President.

Poet Kirk Is Dead

Chippewa Falls, Wis., March 25 (I.N.S.).—William F. Kirk, noted Wisconsin poet, who had been ill for several weeks, died today.

BIELASKI, CHIEF U. S. DRY UNDER COVER MAN, QUITS

Washington, March 25 (I.N.S.).—A. Bruce Bielaski, the government's chief undercover agent in New York, announced today after a conference with L. C. Andrews, dry chief, that he would resign. Wets in Congress charged Bielaski was paid $25,000 a year by the government, and assisted to operate government speakeasies to entrap dry law violators.

Know your country and State. Buy a good used car. Select yours from the many fine offerings in the Used Car Columns. Classification 150.

VERMONT GOVERNOR ACTS AS CHAPLAIN IN HOUSE

Montpelier, Vt., March 25 (A. P.).—For the first time in history, devotional exercises were conducted by a Vermont governor in the House. This morning a joint assembly was arranged and Governor John E. Weeks read the 27th Psalm after which he offered the prayer, but the Lord's Prayer, a portion of the usual service, was omitted.

A good used car is a friend in need and a friend indeed. See Autos for Sale in the Classified Ads. Classification 150.

Chinese War Scenes ~ *Where Shot and Shell* ~ *Bring U. S. Forces Into Action*

TOMMY ATKINS IN THE THICK OF IT
Showing a British soldier having a powwow with a native near the British concession at Shanghai.

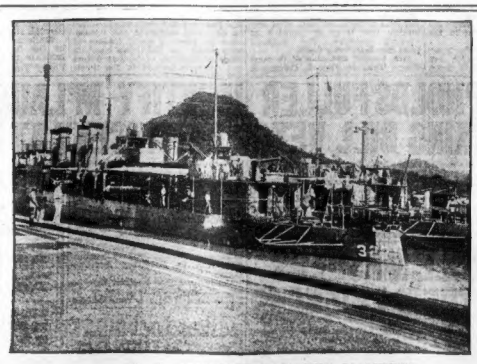

U. S. DESTROYER RAKES NANKING
The guns of the Preston opened fire when American and other foreigners were wounded in attack by Cantonese.

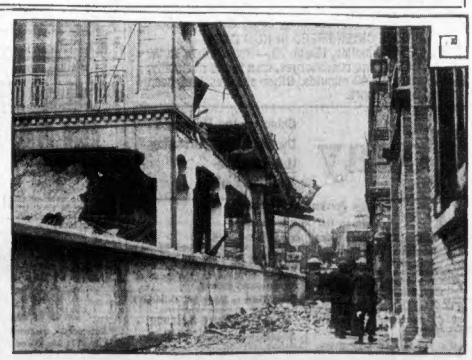

KNOCKED TO PIECES BY BOMBARDMENT
Picture shows the remains of a once substantial looking house in Shanghai, after the Cantonese attack on the city.

GOV. FULLER SOUNDS CALL FOR SENSIBLE ECONOMY

SLEUTHS TRAIL $16,000 HUB BOND THIEF

Detectives of the W. J. Burns Agency, armed with an excellent description of the man believed to have stolen $16,000 in negotiable securities from the Atlantic National Bank, followed a trail which led to two suburban towns today.

The securities stolen from the desk of Assistant Cashier Robert W. Coburn of Melrose while he stepped across the lobby, had been sent from the offices of Drury, Merchant & Co in the same building.

A complete description of the bonds was broadcast to the various firms involved within a few minutes after the thief had made his escape. Gertrude Broda, telephone operator in the Drury, Merchant office, notified police and the detective agency.

BECKWITH BOY GETS $445,000

Providence, Mar 25 (A.P.)—Judge Stone in the Municipal Court today approved a compromise agreement in the Lawrence Beckwith case, whereby the infant son of the late Lorenia C. Beckwith, now living in California, gets the William L. Beckwith estate, amounting to about $445,000, relinquishes all claim to the Jane and Lorania Beckwith estates, amounting to approximately $300,000.

Hears From Missing Brother

Nashua, N. H., March 25 (A.P.)—Lawrence E. Spaulding announced today he had received a letter from his brother, Irving S. Spaulding, a student at Boston University, for whom a search has been made since Christmas eve.

Picks Up 'Easy $16,000' ~ But She Balks Bond Sale

—Boston Evening American Staff Photos

BROADCASTS ALARM TO NIP DISPOSAL

Miss Gertrude Broda of Allston, telephone operator at the offices of Drury, Merchant & Co., bond brokers, stuck to her post in the excitement to broadcast a description of the stolen securities.

HOW THIEF COOLLY LIFTED SECURITIES

Cashier's drawing on photograph of the desk of Assistant Cashier Coburn in the lobby of the Atlantic National Bank, show the thief picked up $16,000 worth of securities, with scores of persons near, and walked coolly out.

Please Turn to Page 14, Column 1.

VALUE OF POWER LINKUPS TOLD N. E. COUNCIL

Summoning business men of New England to a rally to a greater participation in government, Governor Alvan T. Fuller, speaking before the New England Council at the Statler Hotel today, cited as New England's handicaps in competition with other sections—

High taxes.
High cost of labor.
High cost of transportation.
High cost of power.

"I am not in favor of lower wages, but as for taxes—well, I hate to think what the tax rates will be in 1940," said the Governor.

"You do not take the proper interest in government. There is a certain legitimate growth in expenses in my State but when a Governor wants to abolish expensive obsolete services he finds even businessmen opposing him.

SENSIBLE ECONOMY NEEDED.

"What we need is men who can and will take a stand for sensible economy, not in necessary expenditures, not in welfare appropriations but in things we can and should do without."

Governor Fuller cited as one example of waste a project for spending $50,000 on Cape Cod for development of "harbors for the use of rich people with their yachts."

New England is ahead of all other sections of the country in development of its electric power resources and yet has in reserve more potential power that it has thus far developed, the council delegates were told by President Charles L. Edgar of the Edison Electric Illuminating Company of Boston.

Especially in interconnection of electric lines between independent private companies is New England ahead of the field, declared Mr. Edgar, as he painted a word-picture of the future with a network of in-

TWO EAGER LISTENERS

CONSTANCE HAZEN LUCILLE JONES

ALL THE WAY FROM LEBANON, N. H.

Members of the High School girls' hockey team of that Granite State town were much interested in the developments of the rum trial of Chief of Police Smith of White River Junction, Vt.

CHIEF C. W. SMITH REV. G. H. LOCKE

LIE PASSED BETWEEN THEM

Police chief, on trial accused of supplying friends with confiscated liquor, charges the minister with hiding a gallon under a cot in a cell. The latter says the officer told him to get it.

NOW, WATCH THE CLOCKS!

Boston Evening American Staff Photo

IT'S A TICKLESS TIME FOR KNEES

New clocks on the stockings they're wearing run (not mechanically!) from the hem or top down past the knee for four to six inches. Miss Clarice E. Carlisle here is showing the effect of a new clock pattern that resembles the hands of a clock.

Yesterday the American and Advertiser gained 150 classified ads over the corresponding day of last year.

BOSTON AMERICAN

GENERAL NEWS SECTION

BOSTON, FRIDAY, MARCH 25, 1927

WIFE ARRESTED BY HUSBAND WHO'S A COP

A set-to in Haymarket square, following which Traffic Officer Cecil V. Craig is alleged to have arrested his own wife for striking him with an umbrella, was described today in Suffolk Probate Court by Attorney Peter C. Borre.

Attorney Borre, counsel for Mrs. Ethel Craig, the wife, told Judge Prest that Officer Craig ejected his wife from their Dorchester home and that on the following day she went to his post of duty, in Haymarket square, to see about the children.

According to the lawyer, the traffic officer pushed his wife away from him and she struck him with her umbrella.

Officer Craig placed his wife under arrest, the lawyer said, but captain Bernard Hoppe of the traffic squad refused to allow Craig to prosecute her.

The wife, who is suing for separate support on the ground of cruel and abusive treatment, was given temporary custody of the children, Priscilla, four years old, and George, three, and Craig was ordered to pay $12 a week toward their support.

M'GRATH COMMITTEE IN REPORT ON CONTRACTORS

A report of the City Council Committee on Unemployment, with recommendations for conduct of the city's business by contractors, was prepared at a meeting presided over by Councillor Joseph McGrath today. It will be presented at the session of the Council Monday.

LOVE TURNS TO HATE IN SHADOW OF THE CHAIR

CALLS SUITOR "BRUTAL SLAYER"

Mrs. Ruth Snyder, erstwhile "life of the party," now facing trial with Henry Judd Gray for killing her husband, art editor. She has turned against Gray because of his "brutal method" in slaying Snyder. Gray says she's a "nice, good woman."

(Acme photo)

FIND FIRE TRUCK PIPE CLOGGED IN MALDEN

Firemen at the Maplewood station in Malden were subjected to several hours of questioning by Chief John T. Nicolls today, following the discovery of a wad of cotton waste jammed into the gasoline feed pipe in Combination C.

The discovery was made by Master Mechanic Edward C. Brooks of the Malden Fire department, following a report that the apparatus showed signs of engine trouble while responding to an alarm from Box 341 yesterday.

Fire Commissioner C. David Berg ordered an investigation. Eighteen men comprising the day and night shifts at the station in charge of Captains Sidney H. Dailey and A. Wallace Keddie were questioned by Chief Nicolls.

According to members of the department there has been no recent evidence of friction at the station. Several years ago reports of ill-feeling among the members were investigated, but since that time it was said that harmony prevailed.

SENTENCED TO 2 WEEKS FOR RECKLESS DRIVING

Dr. Chester D. Sandiford of Goden street, Belmont, was sentenced to two weeks in the House of Correction and fined $50 today in Municipal Court for reckless driving of an automobile. He appealed.

Traffic Officer John F. Manning testified that the doctor's car crashed into a parked automobile in Commonwealth avenue and besides damaging this car, knocked it against a second which in turn collided with a third.

"Who's Who in the Movies" Test

Name the Player Whose Face Is Missing
Name the Movie From Which the Scene Is Taken

No. 5

Well, and if it isn't "Pa," himself! This gentleman was on the stage for many years without saying a word. The picture-play is from a stage success based upon a Sunday newspaper feature. Quick, now!

For List of Titles and List of Players Please See Page 16

Name of Player_____

Name of Motion Picture_____

Name of Contestant_____

Street and Number_____

Town or City_____ State_____

Othello ~ Desdemona Cleared ~ Shakespeare's Drama of Jealousy

"Were thy good rapier bare, and put it home It makes us, or it mars us."

"O horror's head horrors accumulate; Do deeds to make heaven weep, all earth amaz'd."

"This deed of thine is no more worthy of heaven Than thou was't worthy of her."

"Let heaven and men and devils, let them all, All, all, cry shame against me!"

The villainous Iago, having aroused senseless jealousy in Othello that ended in the Moor murdering his wife, Desdemona, now sent a confederate to kill Cassio. Cassio defended himself successfully and wounded his opponent.

As Cassio defended himself against the man sent by Iago to kill him, Iago, coming up from behind, thrust his rapier into Cassio's leg, and ran off. On the man killed by Cassio, letters were found giving proof of Iago's treachery.

Othello, denounced by Emilia as a murderer, informs her that her husband, Iago, had been the one to inform him against his wife, Desdemona. Iago entered as Emilia said that he had lied about Othello's wife, who was pure.

Othello, learning of Iago's perfidy, realized that he had murdered an innocent woman, and fell sobbing over her body. Iago attempted to stab Emilia, but was restrained. Cassio was brought in, with proof of Iago's villainy.

Filene's Automatic Bargain BASEMENT

BARGAIN PRICES ARE OUR SPECIALTY—
If we fail to make the first price low enough the automatic plan forces the price down by automatic reductions of
25% after 12 selling days
50% after 18 selling days
75% after 24 selling days
goods unsold after 30 selling days given away to charitable institutions.

JUST SEE HOW FAR YOUR DOLLARS GO HERE SATURDAY

retail store stock and odd lot MEN'S

Commonwealth | W.L.DOUGLAS | Jos.M.Herman | EMERSON

Men's famous brand tan oxfords $3.85

SHOES $3.65

because factory damaged or cancelled orders savings as remarkable as the names are famous

All up-to-date styles—mostly oxfords—some high shoes—all Goodyear welts—and when you have a chance to get such fine shoes at such low prices you can't afford to miss it!

Fine calf, Scotch grain, kidskin or patent in tan, brown or black—in a great variety of styles—plenty of wide widths—sizes 6 to 11 in lot—be here when the doors open at 9 A. M. for best choice!

Plenty of red—plenty of red and navy
children's or GIRLS' new HATS
$1.39

$1.39

New EASTER hats at this low price! Satin, taffe and straw, also hemp or novelty straw in charming variations of dress styles that shade the face or with brims that turn back—new styles, new colors — odd lots—Saturday.

81x90 in. SHEETS good quality cotton—odd lot. 69c

SLEEVELESS blouse VESTEES to go with the new jacket dresses or suits (misses', women's) $1.59
NECKWEAR SECTION—ODD LOT

LEATHER Boston BAGS—brown—odd lot. 58c

RAYON slips, step-ins or bloomers, various colorings—odd lots. $1.29

GIRLS' spring COATS, sizes 2 to 10 in lot. Odd lot. Variety of styles. $3

Fur-edged collar tweed coat $25
Novelty fabric coat $8
Kashmir trimmed velours $5
Girl's new tuxedo coat $5
Fur collar plaid $5
Typical of the styles at $8

ODD LOTS---reflecting the new mode for GIRLS

big GIRLS' fashionable new Easter coats $8

poiret twills, tweeds, checks, velours, etc.

Over 30 different styles and you'll find fur trimmed coats, kashmir trimmed coats, double breasted coats, tuxedo front coats, navy blue regulation coats, straight line, some belted models, etc. In new shades of rose, green, blue, brown, copen, etc. Sizes 7 to 16 in lot—come at 9 Saturday sure!

Odd lots picked up here and there from retailers and makers---greatly underpriced---look!

Come at 9 Saturday!

big BOYS' (sizes 7 to 18 years) 2-pant suits $5

Some with 2 prs. pants, coat and vest. Many new single-breasted 3-button models or double-breasted styles—mixtures, pencil stripes, tweeds, herringbones, grays, tans, blues, etc., in light or dark shades—some belted or Norfolk models—get a share in these savings early SATURDAY.

Samples, close outs, seconds, odd lots
big lot of BOYS' Easter SHOES
$2.35

Scotch grain oxfords $2.35

Goodyear welts—Many of low black, tan, mahogany, Pat. Calf, Kangaroo calf, or Scotch grain calf. Sizes 9 to 13½; 1 to 6½ in lot.

INFANTS' silk or poplin BONNETS white, pink or blue for Easter—odd lot. 50c

CHILDREN'S wool slip-on SWEATERS in high shades—odd lot. 89c

56 WOMEN'S or misses' tweed, mixture, etc., Spring COATS, sizes 16 to 40. $5

CORRECTION
thru an error the FIRE stock advertised in the American Wednesday read Boston Knitting Concern. IT SHOULD HAVE READ
(Providence Knitting Concern)

Men's single or double breasted suits

READY SATURDAY AT 9 A. M.---

Bought-at-auction-stock of MEN'S clothing

(Part of a great Chicago auction sale)

men's unusual topcoats, dark colors, at $11.65

Kling Bros. & Co., Inc.
2226 Wabansia Ave.
Chicago, Ill.

men's all wool suits with 2 prs. pants — also some topcoats at $16

Good variety of patterns—men's topcoats

Not from the auction stock but just as unusual.
MEN'S better grade UNION SUITS seconds — athletic style — cotton broadcloth, etc. 65c

men's suits $8.95 ---- men's topcoats $9.75
men's suits with one or 2 prs. pants $12.90

SUITS—Fancy stripes, mixtures, overplaids and others in one or 2-pant models, single or double breasted, conservative or young men's models—a great variety of patterns and colors in lot. Sizes 34 to 42 at one price or another.

TOPCOATS—Novelty weaves, blue cheviots, tweeds—dark, medium or light colors, overplaids, etc.—mostly showerproof—feel the fabrics, many all wool—note the tailoring—and get your new topcoat underpriced! Sizes 34 to 42 in lot.

Not from the auction stock but just as unusual.
MEN'S percale or chambray work shirts—sizes 14 to 16½—odd lots. 50c

HUNDREDS OF OTHER BARGAIN LOTS NOT ADVERTISED—NO MAIL ORDERS

SNYDER KILLED AFTER PLOT TO POISON HIM FAILED

Continued from Page 2.

salesman and a stenographer, both reported party companions with Mrs. Snyder and her paramour a few nights before the murder.

QUIZ NEW WITNESSES.

The district attorney also examined the bus driver who said he took Gray to the Snyder home about 10 o'clock Saturday night, and a taxi driver, who took Gray from the Snyder home to the railroad station at 6 o'clock Sunday morning.

None of the poisoned whiskey had been taken recently by Snyder, Dr. Gettler said after an analysis of the victim's brain and intestinal organs.

"It is probable that the poisoner or poisoners overshot the mark by putting so great a quantity of poison in the whiskey as to give it a noticeable taste," Dr. Gettler asserted. **"Whether he was suspicious of the flavor or not, Snyder had wisely kept away from the bottle."**

WERE "UNITED IN CRIME."

The alleged poison plot was revealed by Gray while he and Mrs. Snyder were being arraigned before Superior Court Justice Callaghan at Long Island City. Both entered pleas of not guilty and Justice Callaghan set April 11 as the trial date.

Mrs. Snyder and Gray saw each other a second time since the killing when they were arraigned. They stood elbow to elbow before the justice, but did not speak to each other.

Requests of counsel for separate trials were not considered by the court. Justice Callaghan announced that the trial judge must determine the question.

District Attorney Newcombe of Queens County announced his opposition to separate trials. **"They were united in crime and should be united in court"** he said.

GRAY READS HIS BIBLE.

Mrs. Snyder in an interview with newspapermen reiterated she had no part in the killing and said her "love for Henry Gray has turned to hate."

Gray spent the day reading the Bible in his cell and talking with friends and officials.

"I am absolutely innocent of this crime," Mrs. Snyder told interviewers. "If I ever did have any love or affection for Henry Judd Gray, it has turned to hate. I hate him for his cruel and brutal murder of my husband and because he tried to entangle me in it."

Mrs. Snyder looked more haggard and worn than any time since her arrest shortly after the killing. She said she had not slept and that she was "past crying."

Today she awaited her first reunion with her nine-year-old daughter, Lorraine. **"I don't know what I'll tell her," the woman said. "She doesn't know I am a prisoner."**

Absolute innocence will be the defense of Mrs. Snyder, her lawyer said. Indications are that Gray will plead insanity.

One jail visitor quoted Gray as saying:

"I don't understand it. I don't know why I did it. It was not me, as I know myself. It must have been some other phase. **When I came to my senses and realized what I had done, I said, 'It is not Judd Gray that did this thing. It is some other phase.'"**

Believe Gray Planned to End Life if Plot Failed

New York, March 25 (I.N.S.).—Henry Judd Gray, held with Mrs. Ruth Snyder charged with the murder of the woman's husband, Albert Snyder, magazine art editor, had laid a careful plan to enable him to commit suicide in case the crime was charged to him, authorities revealed today.

The bottle of whiskey containing quantities of bichloride of mercury which was first reported to have been found in the Snyder home, was in reality discovered in Gray's hotel room in Syracuse at the time of his arrest, police stated.

It was said that Gray planned to drink the deadly poison if he became connected with the crime, but that his arrest was so sudden that his plan was frustrated.

As detectives were searching the hotel room after bursting in on arresting Gray, they came upon the liquor in his suitcase, and one of them smelled it.

"Good God don't drink that," Gray shouted, "It's poison."

The liquor was brought to New York, and analysis proved that one drink of the fluid would kill a man instantly. In consequence of this discovery of a plan which police believe was designed to cheat the electric chair, Gray was carefully guarded in his cell today, to prevent the possibility of his taking some other means to end his life.

Civil War Vet, 86, Seeks to Divorce His Sixth Wife

Pittsfield, March 25 (A.P.).—Henry W. Sawyer, aged eighty-six, of No. 219 New West street, a Civil War veteran, has filed in Probate Court here a petition for a divorce from his sixth wife, Mrs. Marion M. Sawyer of Worcester, who is about sixty years old. His first five wives are dead.

Sawyer charges cruel and abusive treatment February 26, 1924, at Oxford.

On May 9, 1924, in Probate Court, Worcester, a decree was handed down that Sawyer was living apart from his wife for justifiable cause.

HOUSE UPHOLDS BANK VETO

Continued from First Page.

ernor's veto of two banking measures, the House today upheld the vetoes of the measures which gave the Waverly Trust Company the right to open a branch in Belmont, the Waverley Trust Company the right to open a branch in Atlantic, and the Quincy Trust Company the right to open a branch in West Quincy.

The Governor's veto of the first measure was sustained, 105 to 85. The vote on the second was 104 to 88 and on the third, 104 to 89.

There was a fight over taking up the general banking bill favored by the Governor, but the bill was finally put over until Monday on motion of Representative Martin Hays of Brighton.

The Governor sent 100 telegrams to banks. The message said:

"Tomorrow I expect the House of Representatives will vote on general law relative establishment branch banks. Bill is endorsed by Speaker and bank commissioner. Am confident if majority trust companies favor passage House of Representatives will pass desirable legislation.

"If opposed to this legislation write me and I will see your telegram together with favorable ones are given to Speaker as evidence of opinion entertained by banks in connection with this proposed legislation. May I ask you for your co-operation by wiring me your opinion."

Don't hunt for apartments. Save time and trouble. Consult the Classified Ads and your problem will be solved. Classifications 90 and 97.

AMERICAN SUPPLY CO.
INC.
T. A. Kelcher, Pres. L. T. Sellner, Treas.
801 & 803 Washington St.
Near Hollis Street

Genuine
P. S. BARTLETT
The Blue *17 Jewel Adjusted* The Red Blue
WALTHAM
In a handsomely engraved case at the unusually low price of
$11.75
75c First Payment
1.00 Weekly

One of the most reliable movements made by the Waltham Watch Co. You will appreciate the true value of this smart watch long after the special price is forgotten.

Special To Make New Friends

Jeweled Movement STRAP WATCH
Luminous hands and dial. Made to give service. Genuine leather strap, black or brown. A remarkable value.
50c DOWN & WEEK
$4

NO MAIL ORDERS. ONLY ONE TO A CUSTOMER. NONE SOLD TO DEALERS. **NONE SOLD FOR CASH**
Open Saturday Till 9 P. M.

The **Statler Building**
Announces
that among its tenants will be

Henry Prentiss & Co., Inc.
Washburn Crosby Co.
General Motors Acceptance Corporation
Bliss & Perry Company
Everett, Inc.
London Character Boot Shop
Van Raalte Company
Coon Boston Company
Boston Automobile Club
Cereals-ized Products Corporation
The Tyler Company
New England Council
Underwood Typewriter Company
Metcalf & Eddy
Clark, Childs & Company
The Gregg Publishing Company
Jones Hardware Company
Union Drawn Steel Company

W. H. BALLARD COMPANY
Uptown: The Statler Building [RENTAL MANAGERS] Downtown: 45 Milk Street

ELSEA WARS IN SPEEDERS

... to J. McGovern, forty-four, of ... Street, Chelsea, died at the Cox Memorial Hospital today. ... second automobile victim in ten ... and Chelsea police began a ... waganist wild drivers in the ...

... ording to the police, auto... cists as the result of fast and ... cess driving have been becoming ... more numerous in the last ... fortnight in Chelsea.

Hovern died from a fractured ... The machine by which he ... was struck, according to the police, ... operated by Samuel Lastinick of ... West street, Revere.

POLICE GUARD R. I. CAPITOL

Providence, March 25 (A.P.)—State troopers were detailed to guard the State House today after it was learned that strikers from the two Woonsocket Mills of the Manville-Jenckes Co. were on their way for a demonstration, similar to the one a week ago.

Woonsocket, R. I., March 25 (A.P.)—While the self-styled "strikers" of the Social and Globe Mills of the Manville-Jenckes Company today were planning for another visit to the State House in Providence today another group of textile operatives who wish to return to work in the Globe Mill were meeting in a hall discussing means whereby they could regain employment.

Chain Carrier

—Photo by Benson, Worcester

VIRGINIA PERO

Worcester girl, Vassar sophomore, one of the beauties picked to carry the famed Daisy chain at the Vassar reunion.

KING ACCUSED BY M'LAUGHLIN

Continued from First Page.

by George Douglas, defense counsel. McLaughlin's alleged confession was allowed by Judge Dubuque.

In the statement, claimed by New York detectives to have been made to them, it was brought out that McLaughlin used and worked under his own name in New York, and subsequent cross-examination of one New York Inspector brought out the admission that it was a "rooters" strike that delayed the hunt for McLaughlin.

LEFT STRANDED.

McLaughlin, according to the "confession," did not take part in the holdup. Through confusion of plans, he was left stranded at Brighton, where he was to have been picked up by the car.

The car, the statement said, was one secured by King after McLaughlin had been unable to hire a machine he had in prospect at Brookline Village.

McLaughlin admitted in the statement that he, with Edward J. Heinlein, John J. Devereaux and King, planned the robbery at King's home.

King even received $200 as his share of the money, the statement said, and Joseph Bennett, at whose home in Brighton the money was divided, received $100.

IN ON THE LOOT.

McLaughlin said, according to the statement, that when he realized the others had probably gone along without him he made his way to the home of Bennett, arriving there a short time before the party returned with the money from the earbarn.

At Bennett's home Devereaux counted the money and then apportioned it out—$110 to Bennett, $200 to King, $240 to Peter McLaughlin, $200 each to Heinlein and Devereaux. For John McLaughlin, the statement said, $160 was put in a bag and laid aside.

In the alleged "confession" Peter McLaughlin is declared to have said he fled Boston because he figured that as one of the original planners he had incurred guilt as an accessory if nothing else.

OBJECTIONS TAKEN.

Throughout District Attorney Bushnell's reading of the purported statement, Attorney Douglas objected vigorously to the District Attorney's stressing of certain points. Defence counsel saved many exceptions.

Judge Dubuque finally ordered that Bushnell cease reading the statement and turn it over to Joseph F. Donovan, official stenographer of the New York Homicide Bureau, who took the statement. He finished the reading.

Prior to the reading of the alleged confession, Inspectors Thomas J. Martin and Stephen G. Donahue of the New York Homicide Bureau both denied that there had been any rough treatment of McLaughlin to force the statement from him.

Inspector Martin was cross-examined by Attorney Douglas.

Q.—Didn't you go to McLaughlin's room and find a loaded revolver as a result of what he told you? A.—Yes.

Q.—Did he say that the brief case was the property of his roommate? A.—Yes.

Q.—Did he say that the gun was also? A.—No, I am positive he said the gun was his.

OBJECTION EXCLUDED.

Q.—Did you say anything about doing business with him during the interview? A.—No.

Q.—"Doing business," as used in the New York police department, means clubbing a witness to make him tell things, doesn't it?

On an objection by District Attorney Bushnell, the question was excluded.

Q.—Was he threatened with being beaten up if he didn't tell the truth? A.—No.

Q.—Was he thrown on the floor and his head bent down at any time? A.—No.

Q.—It was rather a searching examination, wasn't it? A.—I don't know about that.

Q.—You know that Captain Cary, in command of the homicide bureau, is one of the best cross-examiners in the country? A.—In my opinion he is.

Q.—Was McLaughlin nervous? A.—He smoked a cigarette and did not appear nervous.

Q.—Was he lying down at any time? A.—No.

Q.—It was a pleasant little party, wasn't it? (Continued)

AT 71 TO TAKE JUNE BRIDE

Blithely announcing that he would take unto himself a June bride, Charles S. Willard of Francis street, Brookline, gave his age as seventy-one on an application filed at City Hall today to wed Annette Christina Gray, forty-five-year-old widow of Centre street, Rowlandale. Both gave their occupations as clerks.

Free Bus to Church

A bus will take passengers from the Park Street subway station at 10.30 o'clock, Sunday morning, to Christ Church (Old North), Salem street, according to announcement by Rev. Ernest F. Dennen, the rector, today. There will be no charge and the bus will return passengers to the subway station following the service.

AUTO MASHERS LOSE LICENSES

Continued from First Page.

and Bilton of [illegible] 4 reported the case of Albert Arthurs of Westland avenue, Amos D. Salisbury of Braile street, Chmbrdle., and Leo Scarparto of London street, [illegible] ton.

Arthurs denied that he had spoken to two girls on Tremont street, saying his friend who was driving a rented car made the approach and offered to give the girls a lift. He told the registrar his friend knew the girls, but the police offered testimony to show the girls received the advances in cold silence. A temporary license issued to Arthurs called.

Amos Salisbury did not appear to contest the charges against him. According to the police, Amos approached two groups of girls on Tremont street on the night of Feb. 9 and invited them for a ride. He was repulsed twice before the police stopped him for questioning. It was unnecessary to take action on his case, his license having been revoked a week ago for failure to pay compulsory insurance.

Sheiks Turn Cowboys But Fail to Lasso Taunton Shebas

Taunton, March 25—An attempt by two youths to lasso two girls whom they wanted to "pick up" for an automobile ride was told of today when the girls reported to the police.

The girls were talking together in West street, according to their story, when an automobile drew near. One youth was riding on the running-board. As the car slowed down he leaped to the sidewalk and cast a lariat which fell harmlessly as the girls ran into a bowling alley to escape.

$65,000 RUM CARGO TAKEN

The schooner Harvard, with more than half the crew from Boston, which has been anchored in Bum Row for the past month, was driven inside the imaginary line by a stiff southeast wind today and her cargo of 167,000 worth of the best whiskey was seized by coast guardsmen.

The schooner was followed in by a coast guard boat under command of Coxswain Stone, and she was chased right up to the dock here. The crew all leaped ashore and got away.

The schooner is owned by Lawrence Torricelna of Gloucester, and the vessel was in command of Captain Frank Marino of Boston.

Don't hunt for apartments. Save time and trouble. Consult the Classified Ads and your problems will be solved. Classifications 50 and 57.

RE WORK AT READ PLANT

[illegible]ucket, R. I., March 25.—Gov[illegible]ror Pawtucket was received t[illegible]ithen G. Hion Alline, gener[illegible]ger of J. & P. Coates, Inc., as[illegible]nd that starting next Monda[illegible]factory would work on a full [illegible]basis of 48 hours a week.

[illegible] factory is the largest thread [illegible]in the world and is employ[illegible]. For some months past th[illegible]t has been working 44 hours [illegible]. Heavy buying orders were re[illegible]ceipt for the plant being place[illegible]e full time basis.

[illegible]de down in a home of your own, [illegible]t terms. Ideal locations. Turn to [illegible]tified Ads and note the most sub[illegible]stantial offerings. Classifications 78.

Special!
Tweed Suits 14.95
The smartest spring material, ideal for every day wear.

Your New
SPRING COAT
14.95

Of course, you're looking forward to a new spring coat—and here's a wonderful chance to buy the coat of your dreams at an amazingly modest price. Dressy or tailored—in dark colors or bright hues—innumerable models. And no one will ever imagine it cost so very little.

Dresses for Spring Solid tones Prints Colors grave or gay—Every new model. **12.95**

Mangel's
NEW YORK WAIST HOUSE
449 Washington St.
Near Winter Street

GIL CHRIST'S SELF-ACTING BARGAIN REDUCTIONS BASEMENT

$1

Be Here Promptly at 9 Sharp
Bargains for Early Shoppers
Saturday Morning
These lots are limited in quantity and so exceptional in value that they will probably be gone by noontime---maybe earlier

Women's Good Shoes
—Discontinued lines
—Broken size lots
Brown and black suede strap pumps. Also pumps and oxfords in a variety of leathers, broken sizes. $1

Misses' and Smaller Women's Raincoats $1
Collars faced with corduroy and patch pockets with flap. Blue, green and red.

Women's and Children's Hats $1
Hundreds of new hats to choose from. Many tailored and dressy models — also straw and silk combinations.

Women's and Misses' Wash DRESSES $1
—Cotton broadcloth, novelty rayon, and others in dotted and figured patterns. Many attractively trimmed with contrasting colors. Also many style features, piping, buttons, fancy pockets, vestees and others.

Women's Gowns, Slips, Bloomers or Step Ins
4 for $1
Well made in wanted materials.

Women's Bib APRONS
4 for $1
Made of percale, in attractive patterns and colors.

Infants' and Children's Wear
—Infants' Dresses, Quilted Pads, Pillow Slips, Creepers, Flannelette Gowns, Kimonos, Gertrudes —Children's Slips (1 to 6), Gowns, Bloomers.
4 for $1

Women's Two Garter Brassiere
4 for $1
Made of dainty pink materials.

Women's Novelty GLOVES
2 pairs $1
Made of fine fabrics in the popular spring shades with fancy cuff.

Girls' School Boots
—Brown or black leathers.
—Patent leather with fancy colored tops. Sizes to 2 in lot.
—Tan play oxfords, crepe rubber soles.
—Patent leather one-strap pumps. Sizes 8½ to 11.
$1

For Little Folks
Imported Japanese Satin Quilts, all hand quilted.
Worsted Capes.
Sample Baby Silk Bonnets.
$1

Girls' Bloomer & Other Dresses
Pretty styles in figured prints, silkies, basket cloth, and other smart "Tubfast" mat[illegible]ons. Many with full-cut bloomers. Sizes 7 to 14 years in lot.
$1

Just 81 Girls' Good Coats $1
Made of all wool polaires and other practical coatings. A good assortment of colors, simple tailored styles, all fully lined. Sizes 2 to 6 years.

Men's Silk Sox
Full Fashioned
2 pairs $1
Irregulars of a high grade make, in black and new shades.

Boys' and Girls' Novelty Golf Sox
6 pairs $1
Seconds of high grade sox in the wanted sport checks and colors with rolled cuff. 7½ length.

For Infants and Children
—Infants' Dresses, Creepers, Zephyr Sacques.
—Children's Slips, Panty Dresses, Combinations (seconds and samples).
2 for $1

Heavy Bath Towels
4 for $1
Made with heavy two thread—absorbent and soft. Striped and jacquard borders, in rose, blue and gold.

Pequot Sheets
Torn size 81x90. These sheets are noted for their wearing quality. Limited to two to a customer.
$1

Women's Rayon or Milosheen KNICKERS
2 for $1
Seconds, made with single or double cuff in the dainty shades.

Women's Cotton Jersey Ribbed Vests
6 for $1
Made with plain or fancy yoke. Pink or White in lot. Regular and outsizes.

Boys' School Knickers $1
Full lined, good quality. Light and dark patterns. Sizes 7 to 16.

Boys' Blouses
2 for $1
Collar attached style. Full cut, open cuff, in neat stripes, checks and others. Sizes 8 to 16.

Full Fashioned Silk Stockings $1
Irregulars of a high-grade make. Silk comes above the knee—made with four-inch lisle garter top —also lisle feet. Spring shades.

Costume SLIPS $1
Made of rayon or milosheen, in the latest models and new spring shades.

MEN'S Work Shirts
2 for $1
The popular collar attached style blue chambray—exceptionally well made to stand good hard wear. Sizes 14 to 17.

Men's Broadcloth SHIRTS $1
A fine quality cotton broadcloth, in white, tan or blue. Collar attached or neck band style. Full cut. Sizes 14 to 17.

Just 76 Women's New Spring Coats
$3
Many fur trimmed velour cloths. Cut polaire coats with smart contrasting pockets. Also attractively embroidered velour cloth coats. Many satin de chine lined.

All Linen Table Cloths $1
Just the right size for bridge parties. Trimmed with fancy colored borders in rose, blue, etc. Sizes 45x45.

Large Size Boston Bags
2 for $1
Be here early to get your Boston Bag. Made with 13-inch frame.

Men's Sport SWEATERS $1
For sport wear, for work, to wear underneath Jackets. Sizes 36 to 44 in lot.

Men's Athletic Underwear
2 for $1
Shirts and drawers of checked nainsook.

Boys' Blue Denim Overalls
2 for $1
Of good quality durable materials that can stand hard wear. Sizes 3 to 15.

Boys' Juvenile Wash Suits $1
Samples and odd lots. Made in a big variety of spring patterns. Middy or button-on style. Sizes 3 to 8. 2 for

CHINESE LOOTERS STRIP WOMEN OF CLOTHING IN NANKING

Continued from First Page.

The vanguard of the missionaries arriving at the dock were without military escort, but it is stated that they were not molested while making this trip to the river. Whether the entire 1200 are coming out has not been established.

YIELD TO ULTIMATUM

Their appearance on the waterfront followed the ultimatum by the Anglo-American naval officers that, if the foreigners were not permitted to leave the city, the Cantonese positions would be bombarded.

It was stated authoritatively tonight that, as the result of "negotiations between the Anglo-Americans and Chinese" there was no bombardment.

General Pai Tsung-Hsi, Cantonese commander in Shanghai, interviewed at his headquarters here tonight, insisted that the Nationalists should not be blamed for the Nanking outrages.

Fifty thousand northern soldiers and from 2,000 to 3,000 white Russians were in Nanking shortly before the outbreak of yesterday, he said. The northern retreat began Wednesday afternoon.

The fleeing troops reached the river bank at Hsia-Kwan (the port section of Nanking), found the river transport inadequate, and began an orgy of rioting, looting and burning.

General Pai said he hoped the Nanking incident would be settled peacefully, in a manner which would not inflame the Chinese against the foreigners.

BLAMES "GUNMEN"

Pai identified the Nationalist commander in Nanking as Chen Chien one of the Nationalists' "Big Four" generals.

He complained that gangs of plain clothes gunmen cropped up wherever the Nationalist armies appeared, and said their suppression was one of the most difficult problems confronting the Southerners.

Pai did not visit the American Consul-General, Clarence E. Gauss in his official visit to the consular officials today, although he called at the Japanese and Soviet consulates general on either side of the American.

He sent his secretary to Mr Gauss, pleading that time was short and asking for another appointment.

Threatened Shelling Postponed One Day

Washington, March 25 (A.P.).—Preparations for a bombardment by American and British ships at Nanking have been postponed until tomorrow because of a partial evacuation of the city by foreigners.

Notice had been served on the Cantonese commanders at Nanking that salient military points would be shelled unless immediate guarantees of safety for foreign life were furnished.

The bombardment was to have begun late this afternoon.

The decision to postpone the drastic action decided upon was reached by the American and British naval commanders when it was seen that concrete results had followed the announcement of their firm stand.

Rear Admiral H. M. Hough, the American commander, reported to the Navy Department that the Japanese in Nanking were completing their evacuation, that missing British marines were coming out of the city.

HOUGH'S REPORT

The admiral's report, dated at 5:30 p. m., Nanking time, time, said:

"As a result of the strong stand taken today by the forces here the foreigners are beginning to come out of the city.

The American destroyer William B. Preston, while escorting the refugee boat Kungwo from Nanking to a point below Kiangwan, was fired upon from Nanking points. The fire was returned by the destroyer's machine guns.

Chinese forts above and below Chinkiang also fired on the Preston and the destroyer again replied by turning loose its four-inch battery. No casualties to the Preston's personnel resulted.

Admiral Williams reported having ordered Admiral Hough to "use his own judgment" in Nanking and adding:

MILITARY AREA

"American, British and Japanese commanders-in-chief agree that if possible further drastic action should be avoided until Chiang Kai shek, Cantonese war lord, has been given an opportunity to fulfill his guarantee to provide adequate protection to all foreigners."

Japanese naval craft at Nanking had landed a detachment of 50 men under cover. The situation along the Yangtze River was described to Admiral Williams as tense.

Two hundred and fifty American missionaries had sailed from Hankow for Shanghai and other steamers are being held in readiness at Hankow to evacuate the remaining Americans, if necessary. A heavy movement of Chinese nationalist forces across the river from Hankow was reported.

American refugees comprising 19 men, 37 women and 53 children had sailed from Nanking for Shanghai on the steamers Kungwo and Wenchow early today.

HOUGH'S REPORT

In forwarding Admiral Hough's report about the coming of Chiang, which was made prior to the delivery of the ultimatum, Admiral Williams said:

"Chiang's request as communicated to me by the British vice admiral appears to have been that no further warlike measures be undertaken until he arrives at Nanking and has an opportunity to establish order and obtain the release of the foreigners."

Admiral Wiliams said he had held a conference with the British vice-admiral and the Japanese rear admiral on board the cruiser Pittsburgh and that they had sent to their subordinates at Nanking measages identical with the dispatch he had forwarded Admiral Hough which advised that drastic action be avoided until Chiang reached Nanking.

"Most of the American consulate looted or wantonly destroyed by the Nationalist soldiers in uniform.

"Many Americans, including women, were treated with the greatest brutality by soldiers in the Nationalist uniform who tore off the clothing and otherwise maltreated them.

"Practically all of the outrages were committed by soldiers in the Nationalist uniform and one instance was reported the pistoling of a French priest by a Cantonese officer."

Admiral Officially Reports Wanton Attacks on Women

Washington, March 25 (A.P.).—Brutal mistreatment of many Americans, including women, at Nanking was officially reported to the Navy Department today by Admiral Williams, who forwarded this report made to him by Rear-Admiral Hough at Nanking:

"At Nanking so far as is known, all American missions and homes have been looted.

"The following American property is known to have been burned down: Olagacal Seminary, Hillcrest School and residence of Hutcheson and H. J. Mills."

Bitter Fighting in Hankow And Other War Zone Cities

Shanghai, China, March 25 (A.P.).—Dr. E. S. Williams of Staunton, O., vice-president of Nanking University, is known to be among the dead from yesterday's shelling of Americans and Britishers in Chinkiang, which was captured by the Nationalists several days ago, have been evacuated on steamers, or are congregated on the waterfront under the protection of destroyers.

All American women and children have been evacuated from Hankow.

The British steamer Wochow stopped at Chinkiang today to take off twenty American missionaries.

Widespread looting of foreign houses is going on in Chinkiang.

FIGHTING AT HANKOW

At Hankow and elsewhere, according to reports reaching here, fighting is going on between moderate Chinese Nationalists and Red extremists.

Three hundred agitators, among them foreigners, are said to have reached Hankow from Canton and are on the way toward Shanghai.

Although the tragic events at Nanking have overshadowed the Shanghai situation, it is still causing foreign authorities much anxiety and the defense cordon was being strengthened today, sandbags and breastworks were placed at vulnerable points.

Attempts by the southern forces to clean up the native district of Chapei were only partly successful. Hand-to-hand struggles between Cantonese regulars and civilians continue and there has been looting by the Cantonese.

One party of Southerners broke into the Roman Catholic Church and decapitated the statues and hurled them into Soochow creek.

Britain Holds Cantonese Responsible for Killings

London, March 25 (A.P.).—The British government is anxiously seeking the full story of the events at Nanking.

The death of Dr. Smith, an Englishman, and the wounding of British Consul Giles were confirmed.

The British Government holds the Cantonese authorities responsible, in consequence of which new difficulties have been put in the way of carrying out the British policy of conciliation in China.

It was reiterated that the government will go to the limit in supporting in civil and military representatives in whatever measures are necessary to relieve them and protect life in the foreign communities.

Woman Missionary From Worcester Safe on Liner

Worcester, March 25 (A.P.).—Miss Emma M. Halm, a Methodist missionary who was assigned four years ago to the Methodist Hospital in Sienyu, near Foochow, China, is among those of the American missionaries safely aboard the U. S. Fulda of the German Lloyd line bound for Hamburg, according to a message received from her today by Mrs. Axel Erickson of this city.

Miss Halm states that "since the Cantonese came into control of the province of Fukien in November there has been constant agitation against foreigners."

Chinese News on Pages 7, 8 and 10.

HUB RAILROADS IN PLEA FOR COAL RATE CUT

Reduction of anthracite coal rates from the pit to the switching area of Great Boston is sought by the Boston & Albany, New Haven and Boston & Maine Railroads at a hearing begun in the Federal Building today before Interstate Commerce Commission Examiner McGrath.

Four years ago a similar petition was refused and the rate was boosted from $4.16 a car ton to $4.79. The railroads assert an increase will abolish fair competition between rail and water carriers and wipe out the business of small coal dealers.

Worcester Woman Safe

Worcester, March 25 (A.P.).—Mr. and Mrs. Charles L. Aldrich, No. 27 King street, received a cablegram today from their daughter, Mrs. Charles S. Gibbs, who, with her husband, Dr. Gibbs, has been teaching at the Union College in Nanking, that with other refugees she is aboard an American gunboat.

CAPTAIN AND DECKHAND DROWNED AT NEW LONDON

New London, Conn., March 25 (A. P.)—Captain S. Nelson French, 65, and deckhand James Lankton, 35, both of the Thames Towboat Company's barge Edith, were drowned here when the dory in which they were rowing to the Edith capsized within 200 feet of shore. The bodies have not yet been recovered.

Boston 'Devil Dogs' Told to Go to the Scene of War

Two of Uncle Sam's "Devil Dogs," Corp. Edward J. O'Connor and Corporal Henry L. Claude, who have been stationed in Boston for some time past, doing recruiting duty, were ordered today to China.

The two Marines will sail from Boston tomorrow morning for Hampton Roads, Va., at which place they will board a transport for the Far East.

Corporal O'Connor has been living at the Charlestown Y. M. C. A., while Corporal Claude has made his home at No. 5 Hayland street, Back Bay.

On Firing Line

SHELLED CHINESE
Lieutenant-Commander R. C. Smith, Jr., commander of the U. S. S. Destroyer Noa, which took part in the shooting. (Acme photo.)

In Command

OF RIVER FLEET
Rear Admiral Henry H. Hough, U. S. N., commands the Yangtse patrol, which consists of smaller craft able to navigate the rivers. (Acme photo).

C. F. Hovey Co.
Established 1833

Women's Spring Coats

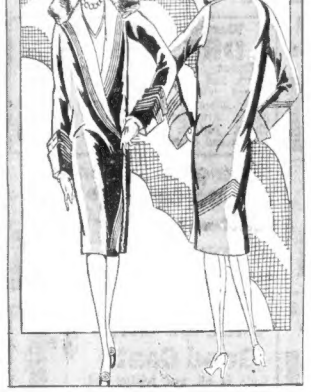

$25

Even Satin Coats at $25

If you want a dress coat—a sports coat—a coat for general wear—a light colored or more conservative coat—a fur-trimmed or a tailored coat—you'll find it in this group! The assortment at this very low price is astonishing!

Kasha Weaves—Twills—Homespuns—Tweeds—Suede Fabrics!
Grisette Squirrel—Ombre Lapin—American Broadtail—Genuine Squirrel

Leather Belts—Bows at Back of Standing Collars—Knotched Collars—Silver Braid with Fur—Kasha-Weave Facings—Patch Pockets—Geometric Cut—Sizes 34 to 46.

Men's Store Street Floor — C. F. Hovey Co. Established 1833 — Men's Store Street Floor

1200 Men's *Hand Tailored* Ties of CHENEY Silks

Also some Imported Silks $1.15 Usually $2.00

—14 New Spring patterns in 6 colors each
—Hand-tailored to our special order
—CHENEY silks and some IMPORTED silks
—Cut on bias—wool lining "gives" easily under strain; practically prevents wrinkles.

Men's Shirts of cotton broadcloth and woven madras. Usually $2.00 to $3.00, collar attached or neckband style, $1.79; 3 for $5.25.

'Free 155 or We Fire!' U. S. Defi to China

WASHINGTON, March 25 (A.P.).—Report by Admiral Hough to Admiral Williams, forwarded to the Navy Department, said the attempted negotiations with Chinese authorities at Nanking had proved unsuccessful.

The Admiral said the local Chinese commander at Nanking had been notified that:

"First, we demand that a general of division command rank shall come on board prior to noon today and arrange for proper treatment of wounded foreigners ashore.

"Second, that if this demand be not complied with, Chiang's request cannot be guaranteed and we shall take such action as may be deemed necessary. It may be deemed necessary to fire upon barracks on salient military points in order to obtain the release of Americans remaining alive on shore, approximately 153."

HOUGHTON & DUTTON CO.
Tremont Street at Boscon

For the First Time in Our History a Special Sale of

Hood's Brick Ice Cream
ALL FLAVORS

Friday and Saturday Only 43c QT.

Give the family a treat! Take home a quart and save 17c doing it!

To celebrate the installation of a new and modern electrical refrigeration system in our cafeteria and soda fountain and the resulting cleanliness and sanitation—To impress you anew with the alertness and activity in these departments we are staging this sale. Everyone knows the goodness and purity of Hood's ice cream—now buy it at Houghton & Dutton economy prices Friday and Saturday.

15c and 20c Sundaes and Ice Cream Sodas 10c

Our regular 25c Banana Royal, now 15c

On Sale Cafeteria, Second Floor, and Soda Fountains, First and Second Floors

HOUGHTON & DUTTON CO.
Legal Stamps Given and Redeemed

Bought Wednesday! Ready Tomorrow!

Low Price COAT AND DRESS Section
Nothing in This Section at Over $10.00

New Coats for Spring

Manufacturer Sold Us These New $16.50 Coats to Turn His Stock Into Cash

—Black satins with white fur collars.
—Natural kashmir faced.
—Colored kashmirs with moufflon fur collars, some moufflon faced.
—Twill coats in tan, monkey skin, lt. blue, green, navy.

$9.95

All the new Spring style features combined at a price like this. Think of it! Sizes 16 to 20 and 36 to 50½.

New Flat Crepe Dresses

For a wonderful saving! See these before you spend many dollars more—and COME EARLY!

—Frills
—Pleats
—Jacket and Eton effects

$5.94

Flat crepes in navy or black with white, the new reds, the new blues, palmetto green, Grecian rose and small prints. Sizes 16 to 50.

Many in Figured Foulard. Sizes 40 to 50.

THIRD FLOOR

SALVATION ARMY MAN RAISED TO HIGHEST RANK

Holyoke, March 25 (A.P.)—Commandant Edward J. Atkinson of the Salvation Army Corps today received word of his promotion to the rank of field major, the highest office in the evangelical field. The appointment comes from Commissioner R. W. Hols of the New York territory.

Commandant and Mrs. Atkinson are both members of the Salvation Army, with long service in the order, having served many years in England.

TWO YOUTHS HELD ON CHARGE OF ROBBERY

Two South Boston youths, Edward S. Richardson, 19, and Egbert A. Elliot, 20, both of East Third street, were held for Superior Court in $5,000 bail each in South Boston Court today after probable cause had been found in a charge of robbery. It is alleged the boys entered the room of Hughes J. Delaney, and demanded money. Delaney, believing the youths were armed, turned over $31 in cash and a $50 gold watch, the police say.

CHINESE SLAY FATHER OF 2 HUB GIRLS

First casualty reports from the fighting at Nanking, China, struck a double blow at Boston and Wellesley College today. Rev. John E. Williams, killed, according to cable advices, in a Nanking skirmish, was the father of two local girls one a Boston art teacher and the other a student at Wellesley College.

Dorothy Williams, youngest

DOROTHY WILLIAMS

daughter of the slain Presbyterian missionary, is a senior at Wellesley, due to graduate in June. Her sister, Mary, was graduated from the college with the class of '24, and was last year an assistant in the art department there. She is teaching a class at the Boston Art Museum.

A third daughter, Faith, is connected with the Y. M. C. A. at Nanking. The slain missionary's wife was with him when last news of her came out of China. Several weeks ago Rev. Mr. Williams was transferred from Shanghai to Nanking, but it is not known whether his wife and daughter accompanied him.

Rev. Mr. Williams was a native of Ohio and left the Presbyterian ministry in New Lexington, O., 20 years ago to enter the missionary field.

BURGLARS GET "POOR PAY" FOR A DIFFICULT JOB

Ansonia, Ct., March 25 (A.P.)—Burglars who carried a thousand-pound safe half a mile to a vacant lot and broke it open with a sledge-hammer got $40 for their trouble. The safe was from a meat market.

Pleasant surroundings count. If you are not satisfied with your room—there's a suitable one listed for you in today's Classified Ads. Classification 90.

Jordan Marsh Company
Great Basement Store
The Famous Store Within a Store
For the Sale of the Less Expensive Merchandise

Anniversary Special

two-pound box Delicious Assorted Chocolates

75c

handsome two-pound bridge box

Usually 1.25 a box

Fine candy maker closed out his entire stock of this attractive bridge box at a low price.

Mail and Telephone Orders Filled.

KANE'S LEAD AGAIN IN REDUCING THE COST OF FURNITURE

FRIDAY AND SATURDAY — KANE'S SUPER-VALUE — 20 PIECE LIVING ROOM

20 Pieces for Living Room
with "KARPEN" Pillow

Card Table, Davenport Table, Wing Chair, Long Sofa, Arm Chair, Bridge Lamp, Shade, Table Lamp, KARPEN Pillow, Magazine Rack, 2 ROGERS Silver Plate Candlesticks, End Table, 2 Taper Candles, 2 Book Ends, Mantel Clock, 2 Pictures

AGAIN KANE'S lead in reducing the cost of furniture! Eight stores buying as one achieve this startling, sensational value! All New England will talk about it! A beautiful living room, with TWENTY carefully chosen pieces of furniture, all for $129! POSITIVELY COMPLETE—There Is Nothing Else to Buy! The overstuffed pieces are marvels of beauty and elegance. They comprise Wing Chair, Arm Chair and Sofa. When you sink down in their deep, soft cushions, you will know what real luxury can be! KANE'S famous cradle spring construction is built in! Gorgeous JACQUARD covering! Read carefully the list of extras above, all included. Here is an outfit that will bring new beauty into your home! Offered at a price and on terms that say, "Don't Delay!" Just $10 DOWN—$2 a WEEK!

FRIDAY and SATURDAY—while 52 outfits last—you can buy at these immense reductions—ALL 20 PIECES **$129**

$129 $10 DOWN

OPEN SATURDAY NIGHT

Reading Group
Coxwell Chair, Bridge Lamp with Shade, Book Trough Table
$27.50 Easy Terms

Extra luxurious Coxwell Chair with JACQUARD upholstery, elaborate Bridge Lamp and a Book Trough Table! At a Double Reduction.

16 Pieces for the Bedroom

Full Length Vanity, Wardrobe, Dresser, Bow-End Bed, Cedar Chest, Spring, Mattress, Bed Light, 2 Pillows, 2 Boudoir Lamps, 2 Pictures, Boudoir Bench, Chair

Such beautiful pieces that you will want them regardless of price! The entire wonderful group costs only $125, and $1.50 a week is all you need! The bedroom suite has WALNUT veneer and Gumwood surfaces, with artistic decorations! A handsome and complete outfit! Don't fail to see it!

$125 $10 DOWN

Baby Carriage
$18.75 at Week

Two carloads just received permit this big carriage bargain! Woven fibre, in a beautiful finish. Rubber tired wheels and brake! Roomy, luxurious and staunchly built to last for years!

3-Pc. Fibre Reed Suite

Your chance to buy a REED SUITE at double reductions! Finely woven fibre reed, with sturdy bracing, finished in WALNUT stain, and fitted with luxurious CRETONNE CUSHIONS. Rocker, Arm Chair and Settee, all for **$39** $1 WEEKLY

SIMMONS BED

With SPRING and MATTRESS
$15.75 Easy Terms

Famous SIMMONS Bed—complete with deep mattress and comfortable spring.

GUARANTEED LOWEST PRICES—CASH OR CREDIT

Mail Orders Given Quick Attention!
KANE Low Prices—
KANE Easy Terms!
Free Delivery!
Free Storage!
Free R. R. Fares
—Terms to Suit You!

KANE'S
740 WASHINGTON ST.

KANE'S "Orange Blossom" Outfit
Includes 24-Piece Jacquard Living Room — 45-Piece Walnut Bedroom—14-Piece Walnut Dining Room—complete, with Rugs, Floor, Table and Boudoir Lamps, Pictures, Bedding, Scarfs — Kitchen with Refrigerator, Table, Chairs, Congoleum Rug, etc.
All for $4 a week

4 Rooms Complete $295

Other Complete Outfits from $295 to $1495

ONE OF AMERICA'S GREATEST CHAINS OF FURNITURE STORES

HOUGHTON & DUTTON CO.
Legal Stamps Given and Redeemed

Girls' Pongee Dresses

An unusual value particularly welcome with Easter so near

—Straightline styles
—Tie sashes
—New collars
—New cuffs
—Embroidery
—Sizes 6 to 14

$2.98

Mother's biggest problem—that of keeping the children nicely dressed on a small outlay—is solved through this special value offer. Dresses you know will wear well and can be laundered many times without taking away from the newness. Several styles in sizes 6 to 10.

Tub Silk Dresses
Figured prints and pretty flower patterns on rose, blue and light grounds. Sizes 7 to 14 ..... **$3.29**

Coats for Little Boys and Little Girls
Mannish tweed mixtures for little boys. Dainty shirred models in shades of tan, copen and rose for girls. Sizes 2 to 4 years.. **$3.98**

Confirmation Dresses
Lovely styles of dainty white voile, lace or embroidery trimmings. Size 6 to 14 ..... **$2.98**

Lucette Dresses
Pretty prints and plain materials. Straight line styles, sizes 10 to 14; bloomer styles, in sizes 7 to 10.... **$1.98**

Girls' New Spring Coats

—New plaids
—New checks
—Novelty fabrics

$8.45

—Well tailored
—Fully lined
—Sizes 7 to 16

Finished with fancy pockets and narrow belts.

The new shades of blue, brown and tan.

THIRD FLOOR

Nine More U. S. Warships Are Dispatched to China

Washington, March 25 (A.P.)—Within the last twenty-four hours nine American warships have been dispatched to Chinese waters to augment the squadron of twenty-one fighting craft now there.

The light cruisers Richmond, Marblehead and Cincinnati are sailing from Honolulu and are expected to take about eight days to make the trip. Each carries 230 men and thirty-eight officers, two airplanes, twelve six-inch guns and four three-inch anti-aircraft guns.

The others, all destroyers, are en route from Manila and will arrive off the China coast in three days.

The destroyers are the Pearry, Ford, Pillsbury, Edsall, Parrott and Bulmer. Each is listed in the Navy Department register as carrying a normal complement of 104 men, ten petty officers and eight warrant officers. This complement, however, may have been increased slightly in view of the existing situation.

All of the destroyers carry four-inch guns and one three-inch gun as well as torpedo tubes and anti-aircraft weapons.

The twenty-one American fighting craft now in the China seas carry 2,718 blazejackets and about 2,000 rifles landed at Shanghai and now under command of Brigadier-General Smedley Butler, who reached that city last night.

Naval Secretary Wilbur said that Admiral C. B. Williams, commander-in-chief of the Asiatic fleet, has full authorization to use all forces under his command at his direction.

Later Secretary of State Kellogg, after going over the developments in China with President Coolidge, reiterated that the State Department was prepared to back the navy in what it did.

Fate of 52 Protestant China Missionaries Unknown

New York, March 25 (I.N.S.)—No word of any deaths or injuries among the 52 missionaries of 400 persons in Nanking, China, had been received today in the headquarters of the three Protestant mission boards.

Presbyterian missionaries in Nanking listed by the Presbyterian board include Saumel J. Mills, Wallingford, Conn.; Mrs. Samuel J. Mills, Haverford, Pa.; Evelyn W. Walmsley, Hartford, Conn., and Mrs. Lawrence Thurston, Hartford, Conn.

The American Baptist Foreign Mission Society announced the following representatives in Nanking: Prof. C. S. Gibbs, Maine; Mrs. C. S. Gibbs, Massachusetts, and H. D. Lamson.

The board of foreign missions of the Methodist Episcopal Church listed the following in Nanking: Rev. and Mrs. Duncan F. Dodd, Niantic, Conn., and Rev. and Mrs. Lyman D. Hale, Roslindale, Mass.

Rev. Lyman L. Hale of the Methodist missionary district, reported safe in Nanking, is well known in Boston, having been pastor successively of City Point Methodist Church, Appleton M. E. Church, Neponset, and Bethany, Roslindale.

AIDED SOVIET LEADER IN CHINESE REVOLT

CANTONESE GENERAL

General Chang Kai Scheck assisted Comrade Borodin, Soviet instigator in China, at a recent demonstration at Hankow.

WOUNDED GIRL AMONG THOSE RESCUED

Shanghai, China, March 25 (A.P.)—The first of the 120 American missionaries who took refuge in Nanking University from the rioting Chinese began to arrive at the dock near the American and British warships at 7 o'clock tonight.

Among them was Miss Moffatt, who had been shot twice through the body.

The missionaries came through without military escort. It was not known whether the entire 120 were coming out.

(Anna E. Moffatt of Fort Sherman, Ill., was among the workers at the Nanking station of the Presbyterian mission workers.)

American women in Nanking are reported to have been most brutally treated by the Chinese. It is believed a majority of the American homes and mission properties there were destroyed by Cantonese soldiers.

Bertram Giles, the British Consul-General at Nanking, who was wounded in yesterday's fighting, has been rescued and is aboard the British cruiser Emerald.

Brigadier General Smedley D. Butler, who arrived today to take command of the American Marines, told the newspapermen that there was no immediate question of the marines taking over from the British a portion of the defence line around the international settlement.

He received the correspondents after conferring with the American commander, Rear Admiral Williams, and the British military commander, Major-General John Duncan.

Refugee Escort

EXCHANGED SHOTS

Lieut.-Commander G. B. Ashe, commanding U. S. S. William B. Preston, which ship acted as escort to a refugee boat. (Acme photo)

the GOLDS to P-A-S
Turn to next guide

Consul Davis Tells of Missionary Slaying

Washington, March 25 (A.P.)—The murder of one American missionary and attempts to slay many others at Nanking was described in the report of American Consul John K. Davis, which was received today at the Navy Department.

The report, forwarded by Admiral Williams, American Asiatic fleet commander, told of the escape of Mr. Davis with "one officer, eleven sailors, nine civilians and two children." The rescue of Mr. Davis was reported yesterday by Admiral Williams.

"On March 24 about noon after both the Japanese and British consulates had been attacked and the consule reported killed and after the unown cold-blooded murder of one American missionary and the attempted murder of many others, all by Nationalist soldiers, the Chinese police informed me that we would be destroyed unless we could escape," Consul Davis said.

"Accordingly, our party of one officer, eleven sailors, nine civilians and two children escaped under constant fire across the country to the Socony houses on Standard Oil Hill just above the city wall, which are visible from the river and where many Americans and British already were.

"Although repeatedly robbed and threatened by Nationalist soldiers, my vice-consul (J. Hall Paxton of Danville, Va.) and the Socony manager managed to keep them out of the house for two hours, but they finally broke in and seeing our numbers they retired and commenced firing at us in ever increasing numbers."

Beware of Imitators
WARNING!
Do Not Be Misled
$2.95 NOTHING HIGHER
MAIL ORDERS FILLED
The One and Only Original
$2.95 Store
Women's High-Grade Novelties
Betty $2.95
Susan $2.95
PUBLIC SHOE-572 WASHINGTON

Lampell's
519 Washington St. (Near Modern Theatre)
Special!
Genuine Crochet Visca HATS
$4.95
Made From Imported Italian Hoods
ANOTHER fine example of Lampell values. Soft, head-hugging styles with the crown tucks and hand manipulations so much in vogue now. Ripling and upturned brims with either grosgrain, flower or feather trims. Such lovely colors as—
Rose, green, beige, copen, gray, orchid, yellow, pink, monkey shin, navy and black.
OTHER NEW HATS $10 and $12.50
Open Daily, 8 A. M. to 6 P. M.

Why not buy GOOD QUALITY furniture? When you can buy GOOD QUALITY furniture for so little money AT TAYLOR'S.
$5 Down Delivers Either Individual Suite in This Advertisement
TAYLOR'S
770 WASHINGTON ST. OPPOSITE HOLLIS ST.
More and More! People are responding to our outstanding values because our offers are genuine and our store reliable.
The Finest Values We Have Shown Since We Opened Our Doors for Business
Free Delivery Anywhere in New England
Open Saturday Evenings Until 9 O'Clock
At Taylor's
11 Fine Pieces! A Completely Furnished Living Room
The major pieces of this offer consist of a Divan, Wing Chair and Club Chair covered in beautifully figured velour—dependable construction, spring units throughout, deep cushion backs and loose spring filled cushions, assure long and satisfactory service. The high-class accessories include a beautiful floor lamp and shade, foot-stool (choice of different patterns), davenport table, pair of book-ends, table runner, and neatly finished end table. In all 11 fine pieces.
$100 Terms to Suit
Mail Orders Receive Prompt Attention
At Taylor's
11 Fine Pieces! A Completely Furnished Bedroom
The construction of this suite matches in every detail its fine appearance—the pieces exactly as illustrated comprise a bow-end bed—vanity with swinging mirrors—large dresser and full size wardrobe finished in a rich satiny sheen of walnut veneer on selected gumwood. The high class accessories consist of a comfortable full weight mattress, resilient spring, 2 soft feather pillows, bench and two neat boudoir lamps—11 pieces in all.
$100 Terms to Suit
At Taylor's
Magazine Basket
$1.98
with 2 deep magazine pockets, finished in red, green or parchment, with dainty floral decorations. Mail orders filled.
At Taylor's
5-Piece Bedroom Suite
This unusual offer comprises a cane panel wood finish bed (any size), neat dresser, roomy chifforette, full weight, comfortable mattress and resilient spring. A fine value at $47
$1 Weekly
At Taylor's
Leonard Refrigerator
$17.50 Up
$1 Weekly
A 3-door side ice model scientifically constructed to cut down ice bills and safeguard food. We carry a complete line of these nationally advertised "wheels."

Gas Big Comfort at little outlay
YOU and your family can get more good, solid comfort from a Radiantfire than from any other similar investment.
It costs only a few pennies a day to run it morning and evening. But what a big comfort this little outlay brings to all of you.
Here is living-room warmth whenever you need it, whether furnace heat is not quite enough or a little bit too much.
A Radiantfire really saves your coal pile. You won't need to start the furnace nearly so soon and you can turn it off sooner this Spring. That's a big factor with the coal price and supply where they are.
Ask any of the below-listed Sales Offices to show you the beautiful new Radiantfire Models.
Boston Consolidated Gas Co.
148 Tremont St., Boston
26 West St., Boston
205 Hanover St., Boston
31 Roxbury St., Roxbury
84 Prospect St., Dorchester
586 Columbia Road, Uphams Corner, Dorchester
697 Washington St., Codman Square, Dorchester
7 Harvard St., Brookline Village
2363 Beacon St., Coolidge Corner, Brookline
890 Broadway, So. Boston
675 Centre St., Jamaica Plain
306 Washington St., Newton
685 Main St., Waltham
26 Central Sq., E. Boston
308 Broadway, Chelsea

Where do you live?

Make a mental note of the Jenney Station in your neighborhood. There are over 200 in Eastern Massachusetts—one of them near you. You don't have to spend money to be welcome. Use them for any convenience you need—you will always receive careful, courteous attention.

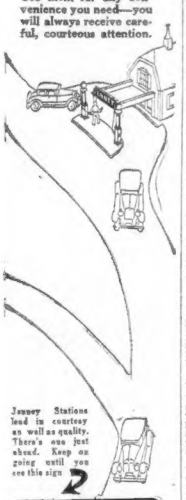

Jenney Stations lead in courtesy as well as quality. There's one just ahead. Keep on going until you see this sign

JENNEY GASOLINE

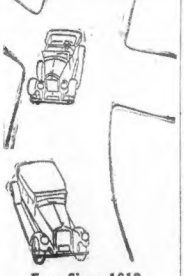

Ever Since 1812

The name "Jenney" has been associated with good business policies and highest grade products. In keeping with its long record of leadership, Jenney opened the first drive-in filling station in Greater Boston. Today, as ever, Jenney sets the pace—in quality of Gasoline and Oils, as well as in its high standards of service.

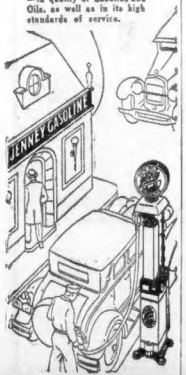

Jenney Mfg. Co. — Est. 1812

TONG PANIC IN CHINATOWN; 8 DEAD IN WAR

The panic that seized Boston's Chinatown when news of the outbreak of a new Tong war was first received here keeps growing as messages of warning filter in from other cities. These messages are addressed to individuals and come from friends in other parts of the country.

The recipients of these messages fear they are marked for death and their terror is abject.

Such a message was received today by Chung Lip, who conducts a small laundry at No. 1432½ Washington street. The message came from a friend. Yee Gow of Schenectady, and the laundryman was urged to take every precaution to save his life. He was also warned not to open his shop so early in the day and to close it earlier in the evening.

Chung Lip, badly frightened, is heeding the warning. There is a long, deep room, just back of his shop, and he lurks in this room throughout the day. Anyone entering the shop is first inspected from the depths of this room before the laundryman puts in his appearance in the front shop.

The Tong war has already resulted in eight killings throughout the country.

By the underground system that few white men know, the local Chinese receive word of the killings in distant cities even more quickly than do the police themselves, and outside almost every door in Chinatown a Chinese guard is stationed, while almost every Chinaman carries a weapon of some kind.

Barking guns that marked the end of a two-year truce between the Hip Sing and the On Leong Tongs yesterday brought death to three Chinese in Chicago, two in Brooklyn, one in Newark, one in Pittsburgh, and one in Manchester, Ct.

The Boston district is rife with the rumor of the advent of a number of hatchetmen and gunmen here from New York, and though extra police are stationed at the North and South Terminals, and at different roads leading into Boston, the local Chinese are still afraid that some of the desperate Tongmen may run the blockade.

A young Chinese Harvard student, whose father is an influential merchant in Boston's Chinatown, is authority for the statement that the invasion of the hatchetmen is no figment of the imagination, and that his brothers of the On Leon Tong, the Tong which practically controls Boston's Chinatown, has real fear of the Hip Sings.

New York Threatens to Oust Chinese by the Shipload

New York, March 25 (A.P.)—Facing a threat of deportation to their war-torn native country, Chinese chieftains gathered for a peace conference today in an effort to end a renewal of Tong warfare that has already taken eight lives in five American cities.

"Back to China by the shipload, if necessary," was the ultimatum issued by District Attorney Banton as he called metropolitan leaders of the rival Hip Sing and On Leong Tongs into conference. The Chinese Consul-General also was invited to attend.

Characteristic Oriental silence handicapped the police in their hunt for the killers, although 45 men were arrested. The police said Chinese gunmen are paid $2,000 per killing by the rival Tongs.

If Tong warfare continues in Manhattan, District Attorney Banton said today, he will ask the Federal government to interfere and report those responsible for the outbreak. "If they can't confine their war to China," he added, "at least they can keep it out of New York."

In Chicago, where the first death occurred in the Tong outbreak, two additional Chinese died from bullet wounds and another was in a serious condition as a consequence of an attack attributed to the On Leongs in vengeance for the killing of Chin Poch.

Motoring is the best tonic to improve your health. See the Classified Ads for your used car today. Classification 110.

DEAF ENABLED TO "HEAR" THROUGH FINGER TIPS

Philadelphia, March 25 (A.P.)—An instrument that will enable the deaf to "hear" by means of vibrations received through the fingertips has just been perfected by Dr. Robert H. Gault, director of the Vibro-Tactile laboratory of Smith College. He has been working on it for four years in collaboration with the National Research Council.

The principle of the vibrating diaphragm is used, Dr. Gault explained. The sound is transferred through an ordinary microphone and filtered into four "selectors" in which the fingers of the hand are placed.

"The fingers pick up the vibrations and discriminate between 'heavy' tones and 'light' tones, which are vowels," he said. "The student learns to distinguish the difference in weight of the tones and thus picks up the trend of conversation."

NEW PARKER HOUSE DUE TO OPEN APRIL 19

Boston's new-old hotel, the Parker House, will be opened on April 19, if all the contractors now at work live up to their agreements.

Especial efforts are being made to rush the work so that the historic hostelry may be opened on that day.

MELLON, GARDEN AND JERITZA GO ABROAD

New York, March 25 (I.N.S.)—Secretary of the Treasury Andrew W. Mellon, Mary Garden, famous beauty and singer, and Maria Jeritza, leading soprano of the Metropolitan Opera Company, were among the passengers sailing on the liner Olympic early today.

30 FILIPINO TRIBESMEN KILLED; LEADER WOUNDED

Manila, March 25 (A.P.)—A dispatch to La Vanguardia from Cotobato today said 30 rebellious Alangkat tribesmen had been killed and many wounded by the Philippine constabulary near Vintangan, a remote section of Cotobato subprovince, fanatic religious leader. The province.

The injured included Datu Mapurfighting, which took place Monday, broke up a long standing uprising in which hundreds of tribesmen followed Magsaco, looting and ravaging the country.

WE STUFF OUR HOBOES ON PIE, YALE MAN FINDS

Hartford, Conn., March 25 (A.P.)—Gullible American housewives give the hobo too much pie and cake, far more than they want, and the roadsides of the country are lined with discarded pastry, a local club was told by Professor William B. Bailey, formerly of the Yale Economics faculty.

Professor Bailey kept a tramp lodging house in New Haven for ten years while on the Yale faculty, and has made a thorough study of the hobo.

Money and food are not hard for a hobo to obtain, said Professor Bailey. He averages four "putouts" and one "setout" a day—a putout being defined as food handed out the door, while a setout is a meal eaten at a table. The tramp's great difficulty is getting a sleeping place.

"What a tramp likes is two large, thick slices of bread, one smeared with butter, and a huge slab of meat between. That is what he likes—and he usually manages to get it," said Professor Bailey.

Good men are hard to find. Employers constantly look for trained men to fill big jobs through the Help Wanted Columns of the Classified Ads. Classification 53.

Woman Juror Bill Dead

Hartford, Ct., March 25.—The bill which would allow women to sit on juries in Connecticut was killed by the State Senate by a vote of 29 to 9.

STORAGE
Of Household Goods
Packing and Shipment Arranged
Accessible Ideal
Convenient LOCATION
Massachusetts and Westland Aves. Huntington Ave. at Forsyth St.
BOSTON STORAGE WAREHOUSE CO.

"Take Elevator to 3rd Floor and Save Money"

Boston Wholesale Millinery Co.
3rd FLOOR Blake Bldg.
59 Temple Place, Cor. Washington St.
Retailers—Wholesalers—Manufacturers

AND NOW! A SALE OF
CROCHET VISCAS
$2.96
The most exceptional value we have ever offered
Large and small head sizes. Popular—light weight. Be sure to profit by this unusual sale event.

IN THE RED RIDING HOOD HAT SHOP
5th Floor—Separate Dept. for Children

SALE OF MISS MUFFET HATS FOR CHILDREN $1.96
Usually Sold for $3 to $4.50

The CONTINENTAL TWO STORES
HART SCHAFFNER & MARX
and other good clothes

IF you were buying a $50 garment
OUR WEEKLY PAYMENT PLAN
lets you pay $10 at purchase and $4 weekly for only 10 weeks—
No extra charge for this service

The Weekly Payment Plan encourages Business-like Thrift

It automatically budgets your clothing expenditures. With a simple bit of planning you can keep yourself well dressed all year round on a $4 a week expenditure.

No chance for extravagance—not a chance of big bills piling up.

Whether you pay cash—30 day charge or Weekly Payment Plan—prices are the same—the service is the same.

The CONTINENTAL
Boylston at Washington TWO STORES Franklin at Washington
Both Stores Open Saturday Evenings

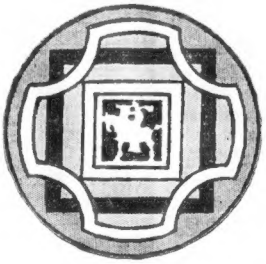

SOMETHING BIG

has happened in clothes making

Maintain quality and lower prices is the spirit of the day in industry

Hart Schaffner & Marx have accomplished it in an outstanding manner in clothes making

Specialization and concentration did it - here's what you get

Same fine quality
more style than ever,
better fabric values

for less money. The saving is there for you

Copyright 1927, Hart Schaffner & Marx

The CONTINENTAL
Boylston at Washington TWO STORES Franklin at Washington
Both Stores Open Saturday Evening

NEW RITZ-CARLTON WILL OPEN IN MAY

The new Ritz-Carlton Hotel, overlooking the Public Garden, will be opened some time during the week of May 1, said President George McAneny at the Hotel Statler where he registered with Albert Keiley, managing director of the Ritz hotels, and Gustave Todd, who is to be the manager of the Boston hotel.

53,295 CANADIANS QUIT U. S. WITHIN 11 MONTHS

Ottawa, Ont., March 25 (A.P.).—Government figures today revealed that 53,295 Canadians, who had gone to the United States to live, have returned during the past 11 months and declared their intention of remaining permanently in the Dominion. The immigration to Canada for the period amounted to 123,826, an increase of nearly 42,000 over the previous year.

MISSIONARIES FROM BOSTON ARE SAFE

Boston missionaries in Shanghai and Nanking, China, were reported to be safe at the mission headquarters of the Congregational Trinitarians Beacon street, today.

Albert G. Moody, East Northfield, received a cable from his daughter in Nanking with word that she, Mrs. Esther Moody Loos, her baby and husband, were moved on.

Elizabeth Cushman

Mrs. Loos is a Wellesley graduate and went to China in 1922. She married in 1924 and is now the wife of the treasurer of Ginling College in Nanking, with which institution she, too, was affiliated.

Rev. and Mrs. Frank Rawlinson, who went to China in 1905, are now stationed in Shanghai, where the doctor is editor of the Chinese Recorder, a Christian monthly magazine. They were thought to be safe.

Miss Elizabeth Cushman of Pawtucket, R. I., teaching at the Wen Shan school for girls and who, during the Foochow looting, was in jeopardy, cabled she was safe.

Boston Baptist missionaries have not been heard from as yet, the Boston office reported. Miss Carrie

Mrs. Florence Rawlinson

Miss Carrie Shortleff

Full Army Division at Philippines Ready for China

Washington, March 25.—A full division of troops in the Philippines will be moved to China if necessary. Under treaty with China the United States is required to use only naval forces, but officials today declared the treaties are now little more than scraps of paper and that any suitable action will be taken to protect American lives and property, and explanations made afterward.

There are upward of 17,000 men in the division and they can be moved to Shanghai within five days.

M. Shutleff of Tremont Temple, who in 1921 was sent to China by

Rev. Frank Rawlinson

Miss Esther Moody Loos

the Baptist Foreign Mission, was a nurse at Yachow in West China.

Many Chinese Shot in Bombardment of Ship

Shanghai, China, March 25 (A.P.).—Many casualties among Chinese passengers on the Indo-China Company's steamer Pingwo are reported to have occurred when the vessel was fired upon from the banks of the Yangtze ninety miles above Shanghai. The British gunboat Cricket is proceeding to the rescue of the wounded.

BAUER OF LYNN CALLS HALT ON LOTTERIES

Mayor Ralph S. Bauer of Lynn today declared war on lotteries, games of chance and "raffles" conducted by societies, churches or individuals. He ordered a halt on the sale of chances on the $22,000 former home of the local Aerie of Eagles.

He also ordered that all tickets sold by the Eagles be called in and the money refunded, stating that a city ordinance has forbidden. President Peter Quirk of the lodge announced that he would not comply unless instructed to do so by his superiors in the fraternal organization as he had legal advice that the sale was within the law.

"I am tired of seeing the people of Lynn 'bamboozled,'" wrote Mayor Bauer in his letter, which was addressed to William Fitzpatrick, chairman of the grand concert ball committee of the Aerie.

The drawing for the old Eagles' home, situated in North Common street, is scheduled to take place at the ball, April 11. Tickets have been sold at $1 apiece and the winner may take $15,000 instead of the building, which the Eagles left for a new home a year ago.

GOVERNOR AND MAYOR TO BE GUESTS ABOARD SHIP

Governor Fuller, Mayor Nichols and other dignitaries will be luncheon guests aboard the Hamburg-American liner Cleveland here tonight, Captain Conrad Loch, who will give the "appreciation party" aboard the ship in return for his reception here two weeks ago, when the Cleveland resumed service, replied that he would arrive at Commonwealth Pier in time for the "Luncheon," which was arranged for 5. The ship was delayed en route here from New York by a gale off the Cape. Many Bostonians, including Mrs. H. C. Forbes of Milton and her daughter, Miss Pauline Forbes and Miss Edith M. Webster; Mrs. Mary Roman of Boston, Frederic Winthrop and his daughter, Dorothy Winthrop, of Beacon Hill, and Miss May A. Frye, are booked to sail for Queenstown, Cherbourg and Hamburg.

U. S. to Hold Cantonese to 'Strict Accountability'

Washington, March 25 (I.N.S.).—Unlimited backing for Admirals Williams and Hough, who are on the spot in China, and strict accountability from the Chinese Nationalist government for the killing of Americans and destruction of their property.

This was written as the administration's policy in today's Cabinet meeting, which devoted nearly two hours to consideration of the critical situation prevailing in Shanghai and Nanking.

The two American admirals have been given the widest discretion possible, and they will be backed to the limit, members of the Cabinet said after the meeting. At the same time, it was made clear at the State Department that the Cantonese will be held strictly to account for the action of their nationals.

Protests will be made, as a matter of course, to both the Pekin government and to the unrecognized Cantonese government. For the time being, about all that Washington can do is to give Admiral Williams all the ships and men he wants, and await the emergence of order out of the present chaos.

STANDARD CLOTHING CO.

JOIN OUR 20 PAYMENT PLAN SAME AS CASH

STANDARD CLOTHING CO.

Buy Your Clothes at Cash Prices and Make Convenient Payments

Our 20 payment plan makes it easy for you to get all the clothing you need, and it gives you all the time you want to pay for it—and more. We guarantee our prices to be as low as any cash store in Boston, and the quality and style of our apparel ranks with the highest.

Women's Fur Trimmed COATS $30 Most Spring Styles

Women's Dresses $15 up

Men's Smart SUITS and TOPCOAST $30

New Spring Styles and Colors

Single breasted Collegiate model

All transactions strictly confidential —and arrangements made to take care of your accounts in case of illness or lack of employment.

STANDARD CLOTHING COMPANY

611 WASHINGTON ST., near ESSEX

UP ONE FLIGHT—OPEN EVENINGS

F&N STORES

New England Born-and-Bred

FIRST NATIONAL STORES are rooted in New England history. For they were founded —and grew up—solely to serve New England in the good old New England way.

O'Keefe-CONNOR-GUNTER

Bacon Our Bacon is the Genuine Dry Sugar Cured. All the Rind is Removed and then it is Machine Sliced. A Delicious Bacon Flavor Particular People Appreciate. Lb. 37c

Potatoes Fancy Maine Uniform Size Boston and Vicinity 15 Lbs. 39c

Prize Bread LARGE LOAF Boston and Vicinity 8c

From top to bottom—end to end—inside and out—the one loaf you can depend on for true wholesomeness is PRIZE BREAD.

P & G SOAP WHITE NAPTHA 10 Bars 35c

Muellers Macaroni or Spaghetti Pkg. 10c

Peaches Halves Packed in Heavy Syrup Delicious Served Alone as Dessert or made into a Shortcake. Can 18c

Tomatoes RED RIPE 3 No. 2 Cans 29c

Franco-American Spaghetti Expert Chefs Prepare This Spaghetti For You With a Delicious Combination of Cheese and Tomatoes. 3 Cans 25c

Extra Wine Biscuits Lb. 21c

National Biscuit Co.'s Old Time Favorite

All 5c Candies and Gums All the Popular Favorites, Wrigleys Gum, Old Nick, Cream Walnut Bars, Jumbo Peppermint Patties, Etc. 3 For 10c

TEA Homeland A Golden Tipped Orange Pekoe Blend. 1 LB. PKG. 69c ½ LB. PKG. 35c

FIRST NATIONAL STORES INC.

WHERE NEW ENGLAND BUYS ITS FOODS

ARTHUR E. DORR

DIVISION

FIRST NATIONAL STORES, INC.

F&N STORES THE BEST FOR LESS

Lamb Market Is High.

We Strongly Recommend All to Buy PORK and BEEF

PORK

Fresh Young Tender Loins. The Same at All Our Markets Any Weight Roast 28c lb

CHUCK ROAST 28c A Dorsco Special Boneless Pot Roast

RIB ROAST First Cut 35c Second Cut 25c Only Heavy Beef

BRISKET 30c Superior Corned Beef Lean Fatty Brisket

FACE RUMP 32c lb Still Growing Each Week The Roast with Flavor Remember, No Bone

HAMS 35c Mild Lean Dorsco Whole or Half

SHOULDERS 23c Small, Newly Smoked Short Shank

BACON 35c The Famous Dorsco Any Weight Piece

HADDOCK 9c lb Fish of Quality. Any Weight. Every Pound Fresh. Dressed as Desired

FILET SOLE 25c Fresh Flavor, Variety Delicious White

FINNAN HADDIE 12c Dorsco. Nothing Finer Firm, Excellent Fish

FLOUNDERS 15c Fresh, Just Caught Head & Skin Removed

COD STEAK 15c lb New Shore Fish. The Best to the Market. That Comes Always Sliced Fresh.

NOW OPERATING STORES IN

BOSTON DORCHESTER QUINCY ROSLINDALE
BROOKLINE HYDE PARK WAVERLEY CAMBRIDGE
WINCHESTER SOUTH FRAMINGHAM SOMERVILLE NEEDHAM
READING NORWOOD ALLSTON MEDFORD MARSHFIELD
MILFORD WOBURN WEYMOUTH NANTUCKET MATTAPAN

FIRST NATIONAL STORES INC.

WHERE NEW ENGLAND BUYS ITS FOODS

Second Floor RAYMOND'S Second Floor

MORE Spring Hats $2.95 each

ALL Head Sizes

Flower-Trimmed Hats, Imitation Hair Hats, Silk Combinations, New Ribbons, Fancy Pins, Imitation Viscas, Large Hats, Small Hats. In Beige, Marie Blue, New Green, Athenia, Orchid, Black and White, Navy.

More Spring Coats $14.90

Sizes 14 to 40

Bows, Plaits, Embroidery, Tucks, Fancy Buttons, Newest Styles, Smartest Lines, Fur Fronts, Tuxedo Collars

350 Girls' Spring Coats

Plain Materials, Large Checks, Small Checks, Shadow Plaids, Fancy Weaves, New Color Combinations, Braid Trimming, Attractive Buttons, Fancy Pockets. Colors: Rose, Tan, Red, Green, Gray, Blue.

SIZES 7 to 14

$4.95

4-cup percolator

6-qt. convex kettle with cover

6-qt. cooking kettle

6-qt. convex saucepot with cover

All Perfect Pure Aluminum Ware

Choice 65c each

In the Easy Basement

4-qt. convex saucepan with cover

2-qt. double boiler

1½, 2, 3-qt. lipped saucepan set

10¼-in. fry pan

SANITY EXPERTS AID FIGHT TO FREE HEIRESS

Continuing the fight to bring about the release from McLean Insane Asylum in Waverley of Elsie Moore Marcal, heiress, grandniece of Jessica Mrs. Anne Parsons, the latter's mother today instructed her attorney, F. Paul Webster, to exercise the best legal procedure to represent her family in a test of the case again.

It was a terrible mistake to send my daughter to an insane asylum," said Mrs. Parsons. "I am convinced from what I have learned that all efforts to have her committed for the present will be unsuccessful, but we have been kept in the dark. We did not know of her entrance to the Psychopathic Hospital for examination in March until we read of it in the newspapers.

"I am certain that her sanity can be proved and I shall engage the best legal talent to prove it."

Reading Fire Chief Hurt

Chief Oliver S. the Reading Fire Department at Lincoln in Charles Beaton was injured today when a new fire engine, answering an alarm, crashed into a tree in Reading square.

COURT FREES CHIEF OF FOUR RUM CHARGES

White River Junction, Vt., Mar. 25 (AP)—After conferences that protracted until 1 o'clock this morning, four of the seven counts against Police Chief Charles W. Allen, Barnard before going the case to the jury.

The State rested soon after that there remained for the defense only the case of Mrs. Ethel Allen, wife of the chief, and sister of Clyde B. Parker, with whom the chief boarded. Mrs. Allen was called to the stand and testified in her own behalf.

Judge Fred Jonson McGrath of Rutland, counsel of the Vermont Commission, and Judge Fred Raymond Howe of Burlington, counsel for the defendant, had the honors of the case. Judge Howe opened the case for the defense and was followed by Mr. Allen. Judge Howe's closing argument was to prove that the chief was not guilty of the charges.

Judge Howe's argument was to prove that the chief was not guilty of the charges. He argued that the chief was not guilty of the charges. He argued that the chief was not guilty of the charges.

Mum for a Life

WON'T LIE FOR MA

Rather than lie, even to save her mother's life, Johanna Heilman remained silent at the trial in Chicago of the woman for killing her husband.

STATE WILL NOT STOP PHONE 'TAPPING'

The New England Telephone & Telegraph Company can listen to telephone conversations and overhear conversations with impunity and without fear of intervention of the Public Utilities Commission, it was revealed today.

Chairman Jonson McGrath of the state commission of the Commission, and the members of the commission, Mr. Allen, said the commission never could be become involved in such a case. The commission never could be involved in such a case. The commission never could be involved in such a case.

"Blue Blood Pedlar" Loses Suit to Red Blooded Woman

Red blood scored a victory over blue in Probate Court today when Judge Arthur I. Benne granted a separate support order to Mrs. Mildred H. Elliott. The couple could not get along, so to speak, to the wife, because her husband continually mangled her Red Lineage was very inferior to his own.

The husband is Robert Raymond Elliott, Harvard graduate and son of a New York clergyman. The wife, on the other hand, is descended from Benjamin Franklin, the first head of the post office department.

Mrs. Elliott claimed her husband was unable to support her in the style of luxurious ease pudding of pots and pans. Mrs. Elliott, on the hand, countered that her husband was unable to support her in the style of luxurious ease pudding of pots and pans.

Judge Bennett gave Mrs. Elliott the custody of the two children of the couple.

POLICE LEGION POST HALTS SUBSCRIPTIONS FOR BOOK

One Day Sale

SATURDAY ONLY!

60 Brand New, Beautiful

FUR COATS

Smart styles that you'll see next season, there are not the real value. But now for next season. All you need is $5 to reserve your selection

$55

Squirrel, Muskrat, Dyed Mink and Caracul $75 SATURDAY $125

EXTRA SPECIAL

Your choice of 12 FUR COATS in suede by Stanley Simmons styles. Good merely refined. SATURDAY $22.50

NOTE: These Coats on Sale DAILY on the 4th Floor

KLAFF & MACK WINTER & STREET

BUY DIAMONDS DIRECT

from Jason Weiler & Sons

America's Leading Importers and Save 20 to 40%

If you are about to make a diamond purchase, it is to your interest to shop around and find out where and make comparisons in favor of the largest diamond establishment in New England and the largest in New England. Then there are surely the same good reasons for you right here at your very threshold [illegible] Jason Weiler & Sons.

BLUE-WHITE DIAMONDS

$290.00

Exquisitely designed 14K solid white gold ring, newest style, richly pierced and carved. Fine, full cut blue-white diamond of rare brilliancy. Money refunded if this can be duplicated for less than $350.00.

Following is a partial list of diamonds, mounted in various styles of gold platinum and white gold settings. You have the privilege of keeping any of them ten days for comparison and appraisal and then returning for the full amount in cash if desired

¼ carat $15.00 ½ carat $55.00
¾ carat 100.00 1 carat 215.00
1¼ carat 50.00 1½ carats 485.00
1¾ carat 25.00 2 carats 750.00
2¼ carat 140.00 2½ carats 1170.00
2¾ carats 210.00 3 carats 1650.00

Mail Orders Filled

Write for Free Diamond Catalog "How to Buy Diamonds." Also ask for the Free Catalog of Jewelry, Watches, Silver etc.

JASON WEILER & SONS

Manufacturing Wholesale and Retail Jewellers Since 1870

Diamond Importers Since 1870

376 Washington St.

Cor. Franklin, 24, 34 & 4th Floors

W. M. PARKER, BANKER, DIES

Manchester, N. H., March 25 (AP)—William Mather Parker, president of the Manchester National Bank and one of the wealthiest men in New Hampshire, died here today. He was 78 years old. He was a director of the Boston & Maine Railroad and vice-president of the New Hampshire Fire Insurance Company.

Mr. Parker was graduated from Dartmouth College in 1871. He entered the employ of the Manchester National Bank in 1871 and was subsequently successively elected assistant cashier, cashier, vice-president and president. He was also a director of the Boston & Maine Railroad and vice-president of the New Hampshire Fire Insurance Company.

He married Miss Ellen Mather of Manchester, who died in 1900. He married Miss Ellen Mather of Manchester, who died in 1900.

U.S. WOMEN SAFE ON WARSHIP

New York, March 25 (AP)—A cablegram to the American Board of Commissioners of Foreign Missions announced that three missionaries, who had been held in Nanking, were safe aboard a warship in the Yangtze River. They were Mrs. Marion Fisher Knox of Center Hall, Pa.; Mrs. Myrtle Aldrich Gibbs of Franklin, Mass., and Mrs. H. D. Lamson of Philadelphia.

ATTACK SHARP IN SALE OF HAMILTON MILLS

Charges that Arthur R. Sharp, treasurer of the Hamilton Manufacturing Company of Lowell, was the moving spirit back of the effort of Marden & Murphy of Lowell to purchase the plant for $700,000 was made before the full bench of the Supreme Court today. Exceptions to Judge Morton's decree authorizing the sale of the property to Marden & Murphy were being argued for the minority stockholders.

Attorney Richard C. Everts representing the majority, declared the main question involved was that of releasing Mr. Sharp from liability to stockholders for his management of the company's affairs. Howard W. Brown for the receivers, contended there was no error of law arising from Judge Morton's decree.

TO GIVE CHELSEA MAYOR $2,000 TO ADD TO SALARY

Chelsea business men today had collected $1,100 of the $2,000 the Chelsea Chamber of Commerce will present to Mayor John J. Whalen to augment his $1,500 salary for this year.

The gift will be made because the business men support Hall to increase the Chelsea Mayor's salary from $1,500 to $ 500 will not go before the Chelsea voters until next Fall and therefore the expected favorable vote on the bill will not help this year's emolument.

Woman Dies of Burns

Mrs. Joseph Grabouski, 48, of Chestnut street, Chelsea, died today at the Chelsea Memorial Hospital from burns received on March 15, when a can of rubber cement exploded in her kitchen closet, igniting her clothing.

Retain the Youthful Lines of the Mouth By Having Your Teeth Made Properly

BEAUTIFUL EFFICIENT

SPECIAL OFFER RUBBER PLATE $12.50

Full upper or lower made of red rubber (not like picture).

BRIDGE WORK, per tooth $6
Silver Fillings $1
Cleanings $1

POSITIVE PAINLESS EXTRACTIONS and FREE WHEN PLATE OR BRIDGE WORK IS ORDERED.

LOCKIN LOWER LOCK

Our LOCKIN LOWERS are the only plates ever discovered that lock tightly to the lower jaw with the greatest of comfort.

PLATES REPAIRED WHILE YOU WAIT. OLD PLATES REMADE LIKE NEW THE SAME DAY.

DR. HEWSON DENTAL CO.

427 Washington St., Opposite Filene's

Hours daily: 8:30 a. m. to 8 p. m. Lady Attendant Phone Dewey 1067-J

Chair and Stepladder

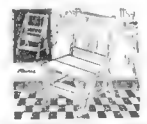

COMBINATION! 1.89

HAINES' SPRING OPENING!

Coxwell Chair

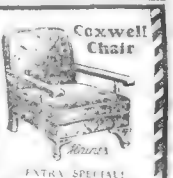

EXTRA SPECIAL! 17.95

Fine Furniture---Easy Terms---No Interest or Insurance Charges

You will find, throughout every department, the charm and beauty for your home that you have long wanted. Styles that are up to the minute in quality as well as design, and prices that are surprisingly low! It has always been the policy of this store to make a value everything that the word implies—and to do so on EASY CREDIT TERMS. Any purchases made now will be held until wanted—free of charge.

New Styles---Unusual Values—Wide Selections!

Pay Only $5 Down on These Suites

3 Fine Pieces $98 EASY TERMS

NOTE—Fine moulded frame—Exquisitely carved front—choice of 20 rich coverings—Divan, Club Chair and Wing Chair, only $98!

10 Piece Dining Suite! Easy Terms!

$109

Your dining room can easily be the envy of all your friends, if you choose these delightful pieces. Every piece reflects the quality and beauty that can be found only in good furniture—Buffet with lined silver tray, Extension Table, Server, China Cabinet, Host Chair and 5 Guest Chairs—Selected Walnut veneers combined with American Gumwood and adorned by hairline decorations and antique handles. Come in and see this beautiful suite while it is marked only $109 for the entire 10 pieces

3 Piece Chamber $49 EASY TERMS

You will have a hard time in finding a Suite that will match this in beauty and price. This 3-Piece Suite consists of Bow-End Bed, Dresser and large, commodious Bachelor's Wardrobe. Here is a real opportunity to have a beautiful bedroom at the surprisingly low cost of $49.

Other Pieces to Match May Be Had If Desired

Extra Special Value!

3-Piece Reed Sun or Parlor Suite

Basketwork Davenport Bed, Chair and Rocker—comfortable automobile cushions. Noteworthy offering at $27.75

27.75 Easy Terms

12 Bedroom Pieces COMPLETE $119 Easy Terms

Bed—Dresser—Triple-Mirror Vanity Wardrobe—Spring Mattress—2 Pillow Bench—Chair 2 Boudoir Lamps

Chamber Suite is as set forth in the above description at $119. No other pieces can be had at this price.

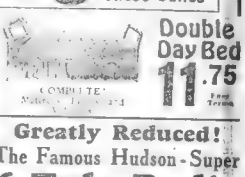

Double Day Bed 11.75 Easy Terms

Greatly Reduced! The Famous Hudson-Super 6-Tube Radio "BIG SIX" FORMERLY 77.50

Complete with Cone-type Loud Speaker and All Accessories! $59 EASY TERMS

1—"A" Storage Battery
2—Large Size 45-Volt "B" Batteries
5—Tested Tubes
1—Antenna Equipment Complete
1—Cone-Type Loud Speaker

Only $5 DOWN

Authorized Agents for The famous "Browning-Drake," "Firestone," "Atwater Kent," "Sonora," "Zenith," "Chelsea," "Freed-Eisemann," and other Radio Products. Order these radios by mail!

ORDER BY MAIL

Square Post Simmons Bed WITH MATTRESS AND SPRING COMPLETE

15.50 EASY TERMS

Pure Cotton Mattress, National Spring—5 splendid pieces for only 15.50!

WHERE GOOD FURNITURE COSTS LESS Haines HONESTY COURTESY SERVICE

728 WASHINGTON ST.

IDEAL KITCHEN CABINET

Complete with Flour Bin, Cupboards, Bread and Cake Boxes, etc. Only 22.75 Easy Terms

CEDAR CHEST

Specially Priced 7.25 Easy Terms

These chests are as beautiful as they are useful. They are made of Genuine Red Cedar. Perfect protection from moths. Unusual leader at

NOTE! 3 cartloads of Cedar Chests just arrived. Walnut finishes, decorated chests, red cedars, etc.

OPEN EVERY SATURDAY EVENING UNTIL 9 O'CLOCK!

BETTY ALDEN'S COMMENT ON SOCIETY

Miss Mary Weld to Be Married to Sumner Pingree in Trinity Church Ceremonial Tomorrow

ALTHOUGH 'TIS LENT THE SO-CALLED SEASON when Society is in pe[illegible] enough and to spare of [illegible] with Miss Mary W[illegible] Pingree [illegible] bration tomorrow, and the Busy Darling [illegible] evening. A p[illegible] Miss Weld as su[illegible] ily's [illegible] ere [illegible] ing [illegible]

QUITE THE WEDDING OF THE SEASON is Miss Weld's, [illegible] For one thing, she is [illegible] And these [illegible] and [illegible] and [illegible] and [illegible] to [illegible] Dr[illegible] [illegible]

UNDOUBTEDLY [illegible] THE HOUSE, THERE [illegible] [illegible] [illegible]

HIGH SCHOOL SENIORS B. U. CLUB'S GUESTS

Seniors of five girls' and Malden high schools will be the guests of the alumni of Boston University at the two clubs on Charles River Night in Malden next Tuesday evening, when an entertainment and speaking program at the Center Methodist Church will follow an informal organization meeting of the B. U. Club of Malden.

President Daniel L. Marsh and Alumni Secretary Robert P. Shaler of the university will be guests and a joint concert of the Boston University musical clubs will round out the evening.

RHYTHM STUDENTS WILL DEMONSTRATE AT SHOW

Rhythm applied to [illegible]

Tuttle's

2 STORES:
604 WASHINGTON ST.
WASHINGTON-ESSEX BLDG.
33 SUMMER ST.
CORNER OF CHAUNCY ST.

Beautiful Imported Crocheted Viscas

Stunning New Spring Flower and Matron Hats

The kind for which you would expect to pay a much higher price.

$5

Hundreds of other beautiful Spring Hats for Women, Misses and Children, $1, $1.98, $2.98 to $25

KEEN AS RAZOR BLADES

THEY MADE THE AD CLUB HAPPY

Helen Kenny and Anna Coyman, ad girls of the Gillette Safety Razor Co., whose plant was inspected by members of the Boston Advertising Club. They and others showed the ad folk through the plant.

New England's Foremost Grocers

A&P — WHERE ECONOMY RULES

The A & P has served New England for sixty-five years. The *first* chain in New England in 1861 is the *first* chain in New England today.
IT PAYS TO TRADE AT THE A & P

Finest fresh pasteurized creamery butter!
BUTTER lb. **49c**

Finest fancy Maine potatoes!
POTATOES 15 lbs. **39c**

COFFEE
NATIONAL COFFEE WEEK
NEW LOW PRICES

Bokar	America's Finest Package Coffee	LB PKG	41c
Red Circle	A Blend of the Finest Coffees Grown	LB	35c
Eight O'Clock	Highest Quality Pure Santos	LB	29c

Sugar cured sliced rindless!
BACON lb. **37c**

Grandmother's BREAD
The highest quality loaf that modern bakeries can produce

Large Loaf **8c**

ANOTHER REDUCTION
RAISIN BREAD FRESH THURSDAYS LARGE LOAF **10c**

REMEMBER---A & P Stores in Boston and vicinity close Saturday at nine P. M.

THE GREAT ATLANTIC & PACIFIC TEA CO.

NEW ENGLAND BOOSTERS ARE APPEALED TO

"I appeal to you all to boost New England," said Frank P. Fisher, president and general manager of [illegible] on his return from a tour of the [illegible] month has [illegible] new [illegible] 2,000,000 range grades are manufactured daily, as well as [illegible] ranges.

"I believe there has been no time in the history of New England when it needs Common sense boosting as much as it needs it today," continued Mr. Fancy. "New England needs to have its head screwed to the world. Many New England manufacturers [illegible] getting their [illegible] with the [illegible] world [illegible] New England [illegible]

NEW ENGLAND NOT SLIPPING

"New England was built up on such a basis in the [illegible] gave it a [illegible] for its wares [illegible] and [illegible] in [illegible] the attention of the entire [illegible] world to New England and its [illegible]

"Our $5,000,000 industry could have some [illegible] on securing [illegible] but I am appealing for your help in boosting New England generally.

Ralph P. Thompson, [illegible] of the [illegible] with a [illegible] [illegible] [illegible]

FULLER CALLS FOR SENSIBLE ECONOMY

Continued from Page 3

...Secretaries... States in the ... and efficiency.

NEW ENGLAND SUGAR ...

...Orchestra ... Yankee ... future ... of Lincoln ... Sea ... Chesapeake ...

...Vista of Town ... and the ... the ... Boots ... Sea ... Chesapeake ... man ... Point ... Point ... with ... the ... New ...

Leaders in Business and Industry Meet For the Good of N. E.

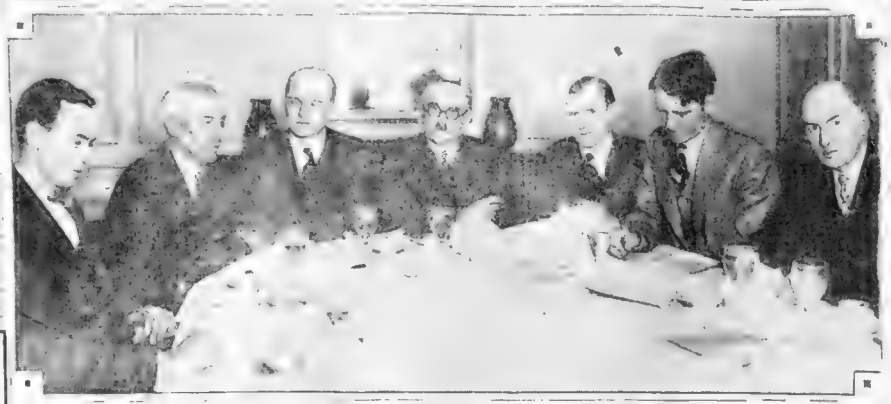

R. W. Bowdoin H. C. Knight Henry Bruere A. Lincoln Filene Charles Auff Dudley Harmon Wilton Dickinson

NEW ENGLAND COUNCIL MEMBERS SHOWN AT LUNCHEON AT THE HOTEL STATLER

Mr. Bowdoin is research executive of the council. Mr. Knight is vice president of the Southern New England Telephone Co.; Mr. Bruere, vice president of the Metropolitan Life Insurance Co.; Mr. Filene, the merchant, is chairman of the council's research committee; Mr. Auff is head of the Auff-Williams Co., Auburn, Me.; Mr. Harmon is executive vice president of the council, and Mr. Dickinson is head of the New England Box Co., Keene, N. H.

41 Winter St., I. J. FOX, 4th Floor

FINAL CLEARANCE

9 TO 12—FRI. & SAT.

SLIGHTLY USED

FUR COATS

IN ALL THE WANTED FURS

A COMPLETE ASSORTMENT

YOUR CHOICE

Hudson Seal (Dyed Muskrat) Northern Seal (Dyed Kolinsky) Beaver Trimmed

Muskrat Raccoon Caracul Squirrel Trimmed Mink Trimmed

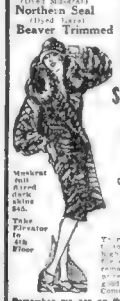

$30

FOR QUICK CLEARANCE FRI. & SAT. 9 TO 12 NOON

Muskrat and Dyed Dark Caracul Coats. Take Elevator to 4th Floor

Remember we are on the 4th floor

4th Floor I.J.FOX Take Elevator

41 WINTER ST.

the GUIDE to P-a-s

Turn to next guide

MANY GIFTS TO 'DICK' SEARS

Dick Sears

PROMOTE RECREATION.

Peabody Light Rate Cut

The Peabody municipal electric light plant reduced its rates two cents, to a gross rate of eight cents and a net rate of seven and two-...

Bishop Lawrence to Speak

Bishop Lawrence, on April 2, will ... the ... Council ... the Methodist ... Church ... Lawrence's ... Boston.

Three Held for Espionage

Belgrade, March 25 (INS)—Two journalists and a lawyer have been arrested and the government announces it has uncovered a network of ... in behalf of Italy. Other arrests are expected.

Amusements

TOMORROW GORGEOUS GILDA GRAY IN CABARET

TCM MOORE CHESTER CONKLIN

TODAY ONLY ADOLPHE MENJOU in Evening Clothes with Virginia Valli-Noah Beery and a great program of added acts

PETROFF'S DAZZLING STAGE SHOW, "EGYPT"

METROPOLITAN

Amusements

COLONIAL LAST MAT. TOM'W LAST 2 TIMES—All Seats Selling

MARILYN MILLER IN SUNNY

JACK DONAHUE

NEXT MON.—2 WEEKS—Seats Now

SAM H. HARRIS Presents

The MARX BROS. in The COCOANUTS

IRVING BERLIN GEO. S. KAUFMAN

Amusements

OLYMPIA WASH. ST. MILTON SILLS in "The SEA TIGER" BIG VODVIL BILL

NEXT WEEK—TASTY PICNICS with Arms & Hilton

WALDRON'S CASINO KOSHER KITTY KELLY REAL FUN and GIRLS

Amusements

MODERN BEACON METOCO

LAST TIME'S TODAY "NOBODY'S WITNESS" "DRIVEN FROM HOME" "Collegians" Serial "THE RELAY"

Amusements

LOEW'S STATE

Mass. Ave. Continuous from 1:30

"THE FIRE BRIGADE"

A Metro-Goldwyn-Mayer Picture with Chas. Ray-Wm. McAvoy. A Colossal Action Picture of Mother Love and Motherless Hearts.

ON THE STAGE EMMA TRENTINI

Famous Light Opera Star

HICKS BROS.

KINGS OF BANJO JAZZ

MATS. 30c EVES. 40c-50c

MONDAY "THE NIGHT OF LOVE" Ronald Colman-Vilma Banky

Amusements

LOEW'S ORPHEUM

JOHN BARRYMORE in "THE BELOVED ROGUE"

with MARCELINE DAY & CONRAD VEIDT

LOEW'S VAUDEVILLE

MARSHALL MONTGOMERY

SPRING STYLE SHOW

MONDAY JIM & MARY

"ALTARS OF DESIRE"

Amusements

RENO MAKES Children Of Divorce WHO PAYS?

Amusements

KEITH-ALBEE ST. JAMES THEATRE

Up in Mabel's Room

Every SUNDAY 8 Big Acts 8

Amusements

KEITH-ALBEE BOSTON

TODAY AND TOMORROW

SENSATION SEEKERS

BILLIE DOVE—HUNTLEY GORDON

SPRING STYLE SHOW

Mario Prevost in "For Wives Only"

Amusements

PLYMOUTH TONIGHT at 8:15 Pop. $2 Mat. TOM'W FOR 8 WEEKS ONLY

QUEEN HIGH with JULIA SANDERSON, FRANK CRUMIT, JOHN E. HAZZARD

SAME BIG SHOW SAME LOW PRICES

Amusements

SHUBERT EVENINGS at 8:00 POP. MAT. TOM'W

The VAGABOND KING

Now in Its 2nd Year at the Casino Theatre.

Amusements

B.F.KEITH'S

Big All-Comedy Bill! Hancock 2710

FLORENCE MOORE

ALAN MOWBRAY & CO.

LIEUT. GITZ RICE, CLAYTON & LENNIE, JACK & JANE DORNHOFER

DEVO & ROSVELLE—8 People

FENWAY MADGE BELLAMY in "An Affair of the Follies"

Personal Appearance at 3:30 Saturday

BEN LYON

Amusements

MAJESTIC Twice Daily 2:15 & 8:15

WHAT PRICE GLORY LAST WEEKS

Daily Mats. 50c-75c & $1.00 Every Night, 50c-$1 & $1.50

Record Picture Story in Traveler Today

Amusements

COPLEY Mat. Tom'w at 2:30 Evgs. at 8:30

THE GHOST TRAIN

You'll Shiver with Thrills and Rock with Laughter

Amusements

PARK Evgs. at 8:20 Mats. Wed. & Sat. 2:30

Mrs. FISKE

in HENRIK IBSEN'S DRAMA OF FAMILY LIFE

"GHOSTS"

POSITIVELY 2 WEEKS ONLY

Amusements

TREMONT LAST 4 TIMES Mats. Tu., F. & Sat.

EXTRA MAT. TODAY

16 STARS

in Arthur Pinero's Famous Comedy

TRELAWNEY OF THE "WELLS"

Amusements

BOWDOIN SQUARE

Amusements

WILBUR EVENINGS AT 8:15 LAST 2 WEEKS

RICHARD HERNDON'S STAR 3 ANGLED WOW

"AMERICANA"

WITH FRED HILLEBRAND, ROY HUNT, VINCENT CHARLES, HOT TAMALES

Direction of Richard Herndon

Greatest Revue Ever Seen in Boston

Amusements

SYMPHONY HALL

Tonite, March 25, at 8 P. M.

"AMERICA CHANT"

Tickets at Moross Office

ONLY ONCE ONLY

Amusements

Howard Willy Maltman's PARISIAN FLAPPERS, Rah-Rah-Boys, Pretty Divers, Stunts, Studio Girls and Other Novelties

GAYETY TWICE DAILY 20c & 50c

AROUND THE WORLD REVUE with HARRY LANDER BROS. MILLE

Amusements

SCOLLAY SQ. MILTON SILLS in "The SEA TIGER"

OLYMPIA 7 ALL STAR ACTS

NEXT WEEK—"The UNKNOWN RAIDER"

Open Sat. Evenings Till 9 O'Clock

The Most Sensational Value of the Year $100

For This 9-Piece Outfit Complete

You will find outstanding values like this in all department's during the great sale

Terms $2 Weekly

Don't delay. Buy now on easy terms and keep your money in the bank

Prompt Free Delivery Will store without charge until you are ready for it

When we say the most sensational value of the year, we mean just that. Come in and examine each piece carefully and you will agree with us.

This splendid outfit consists of 1 Massive 3-Piece Parlor Suite in genuine Baker's Cut Velour. Full spring construction, with reversible cushions. 1 Smoker Davenport Table of new design. 1 End Table. 1 Pedestal. 1 Colonial Mirror. 1 Rug 1 Pair of handsome Lamps. 1 Floor Lamp with rich parchment shade, or your choice of Bridge Lamp and 2 Colonial Candlesticks with fringed bases—all 9 pieces are included at this Remarkably Low Price, $100. No mail or C. O. D. Orders.

Beware of imitators, and remember, we sell what we advertise and deliver what you buy

MORSE FURNITURE CO. 827 WASHINGTON ST.

B. A. McMAHON, Proprietor

CORNER COMMON ST. SOUTH OF ROLLS ST.

Home Beautiful EXPOSITION

Mechanics Bldg., Boston

OPENS TOMORROW 2 P. M.

With the most complete array of everything for the interior and exterior of the home ever shown in New England

MINIATURE REVUE

Saturday, March 26, & Monday, March 28, 3 & 8 p. m

HOME BEAUTIFUL WEDDING

Tuesday, March 29, at 8:15 p. m.

OLD FASHIONED STYLE SHOW

Styles of the 19th Century. Wednesday, March 30, at 3 & 8 p. m

ELABORATE PAGEANT OF STYLE

Thursday, March 31, at 3 & 8 p. m. Direction Mrs. Bromley Shepard.

EVOLUTION OF HAIR DRESSING

Style Show and Salon. Friday, April 1, at 3 & 8 p. m. Boston Hairdressing College.

HOME MAKERS' CONGRESS

Demonstration Kitchen, in charge of Nationally Known Experts—All Day, Every Day.

—SEE THE—

Complete Display of Furniture, Furnishings, Gas and Electric Appliances — $500,000 Oriental Rug Exhibit—Gorgeous Art and Furniture Display by Wallace Nutting—Mammoth Temple of Fabric — Completely Furnished and Equipped Suites — Display of Motor Boats — Garden, Health and Outdoor Exhibits—Enlarged Pure Food Department Daily Demonstrations—Novelschool of Rhythm.

5 ORCHESTRAS—6 BIG HALLS

Admission 50c

PERSONAL DIRECTION CHESTER I. CAMPBELL

NEIGHBORHOOD THEATRES TONIGHT

ALLSTON

CAPITOL Lon Chaney in "FLESH AND THE DEVIL" Richard Dix in "PARADISE FOR TWO" Sat. Continuous Show 11 A. M. Extra Acts Every Show

ALLSTON "White London Sleeps" "Salvation Jane" Program Changes Sun.

CAMBRIDGE

CENTRAL "Sorrows of Satan" 8 Vaude Acts Specially Selected

HARVARD ANNIVERSARY WEEK "THE PATTER" Colleen Landers in "THE JACK OF HEARTS" Sat. Mat. "OUR GUARD"

UNIVERSITY Dorothy Devore in "The First Right" Vera Reynolds in "Corporal Kate"

CHELSEA

BROADWAY Ronald Colman in "THE WINDS OF CHANCE" Barbara Worth Comedy "His Pal Nig"

OLYMPIA Pat O'Malley in "THE CHEATERS" William Boyd, Rex Ingram in "We're in the Navy Now"

DORCHESTER

DORCHESTER THEATRE Irene Rich in "My Official Wife" Reginald Denny in "Take It From Me"

METOCO FRANKLIN PARK Baxter Vaudeo in "THE GENERAL" 4 Acts Specially Selected Vaudeo Shorts on Sale Now

STRAND DORCHESTER Helene Chadwick in "The Bachelor's Baby" "The Gorilla Hunt" Great Bill of Vaudeo

GODMAN'S SEMINARY Adolphe Menjou in "Sorrows of Satan" A Gift to Special Seasons Vaudeo!

FIELDS CORNER EXTENDED ENGAGEMENT "McFADDEN'S FLATS" ADOLPHE MENJOU in "Sorrows of Satan"

METOCO MORTON THEATRE Conway Tearle in "THE AUCTIONEER" Dorothy Mackaill in "RUBBER TIRES" Supreme Kith Vaudeo

EVERETT

MAIN CAPITOL Richard Dix Gilly Bronson in "Paradise For Two" Mary Allison in "THE CITY"

GROVE HALL

NEW SHAWMUT Bow Bended in THE CHARTER BEYOND" Vera Reynolds in LIMITED MATE Larry Kent in Song & Dance Acts

JAMAICA PLAIN

COLISEUM Gene Stratton Porter's "MAGIC GARDEN" 4 Acts Big Time Vaudeville Cabaret Bills

JAMAICA Ben Lyon in "THE PERFECT SIN" Johnny Hines in "LOVE MAKES 'EM WILD" Topics, "Discovery Week" 6 Big Acts Vaudeville

MALDEN

GRANADA MALDEN Richard Dix in "Paradise for Two" 5 Acts Vaudeville

STRAND MALDEN Mary Allison in "THE CITY" 5 Acts Vaudeville

MYSTIC MALDEN Laura La Plante in "Butterfingers in Ritz Rain" Reginald Denny in "ON GUARD" Comedy — Fox Mat News

MEDFORD

FELLSWAY MEDFORD Mona Kaye in "Wolf's Clothing" William McDonald in "Red Signals"

ROSLINDALE

RIALTO Reginald Denny in "The Cheerful Fraud" Brian Lane in "Going Crooked"

ROXBURY

DUDLEY Reginald Denny in "The Cheerful Fraud" Pat O'Malley in "CHEATERS"

RIVOLI Billie Dove in AN AFFAIR OF THE FOLLIES Richard Dix in "Too Much Youth"

SOMERVILLE

STRAND THEATRE Dorothy Mackaill in "Just Another Blonde" Jack Perrin in "Thundering Romance"

CAPITOL SQUARE Jack Perrin in "Wild Horse Stampede" Dorothy Devore in "Money to Burn" Fox News

BANNER ENTIRE WEEK MATCH Play The Mystic Scores "DOMINOES"

MATERNAL THEATRE Carey Wilson Cosmo Bland in "TIN HATS" Irving Cummings in "The Unveiled Hand" Vaudeville Eve. 3% & 8%

5 POLICE HUNT 'THE GRABBER'

Five policemen in plain clothes were assigned by Chief Charles F. Tom of Chelsea today to round up "Mag" the Grabber," a woman whose specialty is pulling girls from parked automobiles in Chelsea, police say.

Fifteen complaints were received by the chief from girls ranging in ages from 17 to 30, today. Almost as many complaints were received yesterday. In every case the attack made by the woman was the same.

The woman has a young daughter whose pendant is stealing out on police charges. The mother starts out at midnight each night looking for her daughter. She visits only parked automobiles in which couples are spooning and in each case after cautiously approaching the machine, she reaches inside and drags the frightened girl from the car, it is claimed.

To Manage Maine Town

Rumford, Me., March 25 (A.P.)—The appointment of Illiam A. R. Gray of Boston as the first town manager of Rumford was announced today. He will take the oath of office April 1.

DRAW JIGGS' FACE AND WIN SHOW SEATS

JIGGS HIMSELF

CAN YOU DRAW—Then get out your best face and pain yourself a whole bottle of seats for best Thursday night's performance of "Bringing Up Father" at Wilbur's. The Boston Evening American feels that there is no better known face in the comics than that of George Wiggins' bosom old friend Jiggs who appears daily in the comic page of this newspaper. And see the big musical burlesque is at most his admirers, a good subject for a Boston contest. The prize as an entrée has been given away in prize of fifteen awards. There will be 50 other seats given away in order of fifteen awards. All drawings will be judged, and the completed drawings will be completed drawings to the JIGGS FIGURE EDITOR, THE BOSTON EVENING AMERICAN.

Teeth Filled
At
Low Cost
Without Pain
By Dentists Using

Teeth are filled without pain by skilled dentists using the E. R. Parker System. These methods have been employed with satisfactory results for more than 34 years. They enable the dentist to do better work in less time with comfort to patients. This saving in time means lower cost of good dentistry. Investigate and compare the good quality and reasonable prices of dentistry under the E. R. Parker System.

PARKER SYSTEM

Dr. V. A. Fitzgerald, Cshg
E. R. PARKER SYSTEM
11 Avery St., 387 Washington St., Boston
Well Known in Boston for its Free Dental Clinic of 1 Full Operation of Painless Dentistry

4 HELPED OUT AT REVERE FIRE

Patrolman John J. Delaney of the Revere police department today ranked himself with the "Fred Astaires" in the twinkle toes of Saturday evening when he responded to a call to help fight a fire which had been started in Florence avenue Revere, and resulted in the complete destruction of one of the buildings.

The officer battled his way through the second floor where he found Mrs. Frances Hurwitz, the wife of the owner of the building, and her two children, Joseph and Rose, overcome by smoke. He carried them to safety and then returned to the burning building and rescued their pet canary.

'JOE' CALLAHAN DIES SUDDENLY

"Joe" Callahan is dead, and Boston tonight is the poorer by the passing of one of its most colorful characters.

Joseph A. Callahan, "Joe" to the hundreds who were his friends, died at his home, No. 130 Bowdoin street, Brookline, of a heart attack. He had been at his desk in the office of the Boston Evening American, being associated with the Hearst newspapers for the past 15 years before that he was a well known reporter on the Boston Traveler, being associated with the late Edward H. Haskell, then editor of the Traveler, and also with the late Edward H. Clement, who was then editor of the Boston Evening Transcript.

Before entering the newspaper field Joe was a well known figure in the theatrical world of Boston, being associated with the late Lew Dockstader, the late Frank Bacon and many others of the old school of actors. Elks, and a host of others of all creeds in Boston mourn the passing of one of the most colorful characters who ever graced the Hub.

WALTHAM MAN HELD IN ATTEMPTED KIDNAPING

Sgt. J. A. Connor, a 25-year-old resident of Robbins street, Waltham, was arrested in Watham district court today with being one of the two men who endeavored to kidnap Miss Kathleen Van Geert, 20, of Lowell, yesterday afternoon.

According to Mr. Van Geert, two men came to her home about midnight Saturday and endeavored to take her away in an automobile. Neighbors saw the machine and gave the description of the occupants to the police and Connor was arrested. He was identified by Mrs. Van Geert as one of her assailants and was arraigned today on the charge of assault and battery. The case was continued until March 30.

Persons with rents and constant moving from your own home, see the unusual offerings in today's Classified Ads. Classification 58.

NOW 1/2 PRICE AND LESS!
FUR COATS

$10 Will Hold Your Coat Until Next Winter

RACCOON
MUSKRAT
HUDSON SEAL
(DYED MUSKRAT)
CARACUL

FOX SCARFS AS LOW AS $15.00

OLYMPIA FUR CO.
3RD FLOOR 8 WINTER ST. THIRD FLOOR

Matchless flavor from the world's choicest ingredients!

Sold everywhere!
Strictly Union Made

Unexcelled for Cooking, Baking, Candy Making

Distributed by
Boston Malt Food Products Co.
361 NORTH ST. Boston, Mass. RICHMOND 1196

"We went to an all-night restaurant one morning and had to wave orders of pancakes that the taxi drivers in the place stared at us."

The GIRL *who was* TWO PERSONS

By day Helen Atchison was a demure student in New York's largest college.

At night she sought romantic adventure in the colorful haunts of the great city, dancing until the dawn, delving deep into the mysteries of the modern Bagdad.

Of course they called her wild—but was she? Read

"WILD"

the daring, breathless novel of the girl "who wanted to find out" in April McClure's.

The author, Carol Denny Hill, is herself barely out of her 'teens and if you want excitement, love, swiftly-moving adventure, you'll thrill to every word of this gripping, pulsing story.

Take part in the $200 Prize Contest for letters based on this story—see April McClure's for details. "Wild" is only one of the 20 vital romances you'll find in April McClure's. Think of it, 20 inspired stories, romantic, vital, absorbing for a mere quarter.

Each month Louella O. Parsons, noted movie critic, contributes to McClure's a sprightly inside story about movie stars and how they got that way. Whatever you do, don't miss her this month.

APRIL McCLURE'S

The Magazine of Romance Buy TODAY

VITAL Love Stories

"The Love Maker"
by Alice M. Williamson
A novelette of a girl who wanted affection and a man afraid of matrimony.

"The Jade Bangle"
by Ethel Mannin
If a man and woman share the same studio can they bar out love and jealousy?

"The Girl in the Cloak of Foxskins"
by Frederick R. Bechdolt

"Playthings"
by Francis Lynde
The drama of a girl who played a dangerous game

"Reno Nights"
by Ethelyn Gaffney
Proving that in the place where romance ends it also begins.

"At the Beaux Arts Ball"
by Richard Hoffman
How lasting is a Paris Divorce?

"Cutey and the Giants"
by Jack Casey
A comedy of the Polo grounds.

"Clipped Wings"
by Elliott White Springs
of "War Birds" fame

And a dozen other stories of youth, romance, adventure.

20 FACE SEVERE DISCIPLINE IN 'SYRUP BATH'

Taunton, March 25 — Twenty [illegible]

RESCUE MAN IN $30,000 FIRE AT HAVERHILL

Haverhill, March 25—One [illegible]

CATHOLIC DAUGHTERS WILL PRESENT PROGRAM

[illegible]

What Do You Know?

BOSTON'S ORIGINAL KNOWLEDGE TEST

IF YOU are not the person who thinks that Pegnum is the name for a new cocktail, or that Daniel Boone is a movie actor, then you will have no difficulty in answering these questions. Try them.

Which is:

1—River. 4—Hot springs.
2—Disinfectant. 5—Used in farming.
3—System of govern[illegible] 6—Cloth.
(Tractor—Geysers. Ser[illegible] Formaldehyde Po—Soviet)

Match the following

7—Palo Alto. Germany.
8—Newark. New York.
9—Leinster New Jersey.
10 Oneida Lake California.
11—Nuremberg. Ireland.

Complete the following statements accurately:

12—The square is chiefly used by ——.
13—The chief cause of fires is the attraction of the ——.
14—Boric acid is used for making ——.
15—The spark plug, on a gasoline engine is located on the ——.
16—Brass is an alloy of copper with ——.
17—Ulysses captured Troy by hiding in a wooden ——.

18—On what hill does the Bunker Hill Monument stand?
19—Where is the Isabella Stuart Gardner Museum located?
20—Where was the Boston Tea Party staged?
21—Where was "Old Ironsides" built?
22—Who was the town of Winthrop named for?

(See Tomorrow's Paper to Verify Your Results)

ANSWERS TO YESTERDAY'S TEST

1 Shakespeare
2. Alfred Lord Tennyson
3. Fitz-Greene Halleck.
4 Electricity
5 Priestly
6. Ductile
7 Meteors.
8 Peary
9 Pointer.
10. Fowl.
11 Fool.
12 Coal.
13 Goat.
14 Protection
15 Rebellion.
16 Flower
17 Frederick Walker Lincoln, seven terms. James Michael Curley, about eight years.
18 The Massachusetts General Hospital; incorporated in 1811, opening in 1821.
19 Both in Roxbury. Binney street runs from Francis to Longwood avenue; Binney place is off Albany street.
20 Boston Harbor.
21 Governor John Winthrop, on Governor's Island.

CAPTAIN WINSLOW MADE MAJOR IN 101ST ARTILLERY

[illegible] Line of ex-Battery in the battalion [illegible] located at Taunton

CLAIMS TO HAVE BEATEN YOUNG'S CATALINA TIME

[illegible] have lowered Catalina Channel [illegible] Kyle Leonard of [illegible] landed near here [illegible] Leonard [illegible] time was 15 hours and 4[illegible] minutes

PICTURE NO. 5 IN MOVIE TEST IS NEW ONE

The motion picture play from [illegible] Nos. 5 of the B[illegible] Weekly When it [illegible] of Leon [illegible] [illegible] [illegible]

The HOLLYWOOD GIRL

by BEATRICE BURTON
Author of The LOVE WRECKER

Adventures of a Girl From New England in the Movie Colony

A girl with coppery hair raised a pair of enormous green eyes as Bobbie sat down opposite her.

CHAPTER XXVIII.

One of the extra girls, a silly little thing, was talking in a hushed voice. Every now and then she threw a sidelong glance at Gus MacCloud from enormous black eyes.

"Of course he's years and years older than I am," she was saying when Bobbie joined the group, "but I've known who he is all my life. It's like life back East, where I come from, and they have seats and boxes of money. There's nine boxes and I've the only one in the row and he wants me to go with him. Sometimes I go and sometimes I don't. But he wouldn't let me keep off anyway as he came toward them and I left him to go out to the end of the line where Roy Schultz was waiting for them in a garden seat."

"You see, Mrs. Ransom," he added in an off hand way to Bobbie, as if they only knew each other. Then he turned and walked away, and he

I'll be started after him with pus-

sied eyes. She never could make him out. She never knew where she stood with him. Sometimes like the night in Miss Pat he was wildly in love with her, it seemed. Then she wouldn't hear from him for days, and when she did see him he scarcely noticed her.

"I wish I could figure you out, Gus MacCloud," she said silently to his retreating figure.

She sighed and went out into the sunshine where Roy Schultz was waiting. A garden had been laid out

Red brick walls enclosed it. In the centre was a swimming pool, and six or seven girls were basking around in it. Other girls in bathing hats and tight dresses were sitting at rustic tables with some of the extra men.

Detroit Aids U. S. Health; Factory Miracles Wrought

By B. C. FORBES

DETROIT, Mar. 25—It took a sagacious people to locate here a bar of [illegible] because [illegible] of [illegible] breathing [illegible] the exact [illegible]

"I now have [illegible] time," he said, "that you will see it expand by the heat from my hand when I lay [illegible] one bar [illegible] in a moment [illegible] on [illegible] that time [illegible] will [illegible] infinitesimal expansion."

B. C. Forbes

In about the time it has taken us you to read this, [illegible] would [illegible] A [illegible] over [illegible] points [illegible] [illegible] [illegible] [illegible] [illegible] [illegible] [illegible] precision,

THIS CITY, [illegible]

[illegible] and [illegible] etc.

[illegible] U

[illegible] and inch long, was magnified to enormous size, more than ten feet long and of great girth. Thus a defect

The mechanic to w[illegible] kindly went with his long [illegible] time new contraption can be [illegible]

THE [illegible]

[illegible] D

NEW YORK BOND MARKET

[illegible]

DURANT GIVES STREET REAL PUZZLE

By FRANK H. NELSON,
Financial Editor.

What is coming April 7? William

Wm. C. Durant

The guess that he has some new

James I. Richards president of

Mr. Richards at one time was in

explanation, "that he may keep his hold on the people. The new company paid a 50 per cent. dividend to its shareholders. Then the trust bought our factory and offered me a sorry bunch to stay out of the

Mr. Richards, seen back in 1911

N.E. TELEPHONE HOLDERS GIVEN

CO-OPERATIVE DIRECTORS TO HEAR W. J. FORTUNE

William J. Fortune, assistant vice-

[illegible]

[illegible] at the [illegible] of directors of [illegible] Attleboro, Fall [illegible] Middleboro, New Bedford, North Dighton and Taunton, which is being held in Taunton [illegible]

His subject will be "[illegible] look In Now [illegible] especially [illegible] must look because of [illegible] that the bank is so closely [illegible] with business and trade all over New England

New York Curb

INDUSTRIALS

[illegible]

First Mortgage Bonds

6%

If you are not [illegible]

AMERICAN BOND & MORTGAGE CO., Inc.
43-47 Federal St., Boston

Established 1904

AN OLD RESPONSIBLE HOUSE

the GUIDE to P-S

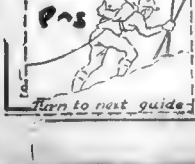

Turn to next guide

Billion for Roads

[illegible] provements in 47 states [illegible] 1,462,000. Public Roads Department of Agricultural [illegible]

NEW YORK STOCKS

Mar. 25 Mar. 24

	High	Low	Close	Close
Loose Leaf	6¾	6¾	6¾	6¾
Lorillard & Co	26⅞	26	26⅝	26⅝
Louis & Nash.	124⅝	124⅛	124⅝	124⅝
Louisiana Oil	23⅝	23⅛	23⅜	23⅜
Ludlum Steel	31¾	30¾	30¾	30¾
Mack Tr. pf	103½	103½	103½	103½
Magma Copper	35¾	35¾	35¾	35¾
Maytag	28⅝	28⅜	28⅜	
Mengel Co	43¾	43¾	43¾	43¾
Mex. Seaboard	14¾	14¾	14¾	14¾
Mex. Ry.	4¾	4¾	4¾	
Miami Copper	43¾	43¾	43¾	43¾
Mid. States Oil	6	6	6	
Mid. States Oil pf	50	50	50	
Missouri Pac.	57	56¾	56¾	56¾
Mo. Kan. & Tex.	20	20	20	20
Mo. Kan. & Tex. pf	43¾	43¾	43¾	43¾
Mo. Pac. pf	67	66¾	66¾	66¾
Montana Power	104	103¾	103¾	103¾
Montgomery Ward	66	65¾	65¾	65¾
Moon Motors	6¾	6¾	6¾	6¾
Motor Meter	24¾	24¾	24¾	24¾
Motor Wheel	50	50	50	50
Mullins Body	23¾	23¾	23¾	23¾
Nash Motors	43¾	43¾	43¾	43¾
Nat. Acme	20	20	20	20
Nat. Biscuit	134¾	134¾	134¾	134¾
Nat. Cash Reg.	70	69¾	69¾	69¾
Nat. Dairy Prod.	57	56¾	56¾	56¾
Nat. Enameling	20¾	20¾	20¾	20¾
Nat. Lead	119¾	119¼	119¼	119¼
Nat. Lead pf	117	117	117	117
New Cons. Cop.	14	13¾	13¾	13¾
N.Y. Air Brake	44¾	43¾	43¾	43¾
N.Y. Central	141¾	141¼	141¼	141¼
N.Y. Dock	43	43	43	43
N.Y. Dock pf	43¾	43¾	43¾	43¾
N.Y. Ont. & W.	15¾	14¾	14¾	14¾
N.Y. Shipbuild.	41¾	41¾	41¾	41¾
North Am. Co.	63¾	63¾	63¾	63¾
North Am. pf	84	83¾	83¾	83¾
Nor. Pac.	84	83¾	83¾	83¾
Nova Scotia Steel	43	42¾	42¾	42¾
Ohio Cities Gas	42	42	42	42
Ohio Oil Co.	62¾	62¾	62¾	62¾
Omnibus Corp.	11	11	11	11
Orpheum Circ.	24¾	24¾	24¾	24¾
Otis Elevator	108	108	108	108
Otis Steel	8¾	8¾	8¾	8¾
Otis Steel pf	68¾	68¾	68¾	68¾
Pac Gas & El.	82¾	82¾	82¾	82¾
Pac. Lighting	74¾	74¾	74¾	74¾
Pack. Motor	35¾	35	35	35¾
Paige Detroit	9	8¾	8¾	8¾
Pan Am Pet B.	63¼	61¾	62¼	61¾
Pan-Am West	28¾	28¾	28¾	27¾
Panhan P. & R.	11¼	11	11	
Park & Tilf'd.	21¼	21¼	21¼	21¼
Parke A.	47	47	47	47
Penn Dixie Ce.	34¼	34¼	34¼	34¼
Penn R R.	53¾	53¾	53¾	53¾
Penn Seaboard	8¾	8¾	8¾	8¾
Penn-Mary	119	119	119	
Peop Gas & C.	103¼	103¼	103¼	
Peoples Drug	42¾	42¾	42¾	42¾
Peoples Pet'l	43¾	42¾	42¾	42¾
Phoenix Hosy.	49¾	49¼	49¼	49¼
Pierce Arrow	21¾	21¾	21¾	21¾
Pierce Ar. pf.	89¾	88¾	89¼	88¾
Pierce Petrol.	7¾	7¾	7¾	7¾
Pig. Blk B	57¾	57¾	57¾	57¾
Pitts & W Va	137¾	137¼	137¼	137¼
Pitts. Coal	103¾	103¾	103¾	103¾
Pressed St Car	66¾	61¾	60	61¾
Prod & Ref.	23¾	22¾	23¼	22
Pub Serv NJ	84¾	84¾	84¾	84¾
Pullman Co.	179	178¼	178¼	177½
Punta Alegre	39	38½	38¾	38¾
Pure Oil	24¾	24¼	24¼	24¼
Radio Corp.	51¾	49¾	49¾	50¼
Ray Cons.	15¾	15¼	15¼	15¼
Reading	109¾	107½	109¼	107½
Real Silk Hos	46¾	46¾	46¾	46¾
Replogle Steel	11¼	10¾	11¼	10¾
Republic Iron & S	72¾	72¾	72¾	72¾
Reyn'ds Tob B.	109¼	109	109	109
Royal Dutch	50¾	50¾	50¾	50¾
Ruberoid Co.	50¾	50¾	50¾	50¾
St Jos Lead	41¾	41¾	41¾	41¾
St L & S F.	111	111	111	
St L & S F 1st				
St L-S wn'n	70¼			
Sanat Ar.	33¾	33¼	33¼	33¼
Sanat Ar L pf	96	96	96	96
Sears Roebuck	55	55	55	55
Shattuck F. G.	61	61	61	61
Shell Un. O.	24¾	24¾	24¾	24¾
Shubert T.	61¾	61	61	61
Sinclair Oil	18	17¾	18	17¾
Simms Petrol.	19	19	19	19
Skelly Oil	23¾	23¼	23¼	23¼
Sloss S S & I.	129¼	128	129¼	127
Safety Cable	61¾	60¾	61¾	60¾
Southn Pac.	114¼	113¾	114¼	113¾
So Cal Edison	33	33	33	33
So Dairy A	24¾	23¾	24¼	23¾
So Dairy B	9¾	9¾	9¾	9¾
So P R Sec	101	100¾	101¼	100
Southern Ry.	124	124	124	124
Spicer Mfg.	26¾	26	26¾	26
Stan Gas & El.	57¾	56¾	56¾	56¾
Std Oil Calif.	67	66¾	66¾	66¾
Std Oil NJ	37¾	37	37¾	37
Std N Y	24¾	24¾	24¾	24¾
Sterling Prod.	100¾	99	99¾	98¾
Stewart-W Sp	53¾	53½	53¾	53¾
Studebaker	68¾	67¾	68¼	67¾
Submarine B.	3¾	3¾	3¾	3¾
Superior Oil	4¾	4¾	4¾	4¾
Tenn Cop&C.	11¾	11¼	11¼	11¼
Texas Co	48¾	48¾	48¾	48¾
Tex Gulf Sul.	62	62¼	62¼	62¼
Tex P L Tr.	19¼	19¼	19¼	19¼
Tex&P C&Oil	13¾	13¾	13¾	13¾
Tex & Pac Rl	62¾	62¾	62¾	62¾
Timken R. B.	85¾	85¾	85¾	84¾
Tobac Prod.	104¾	103¾	103¾	106¾
Transcont Oil	4¾	4¾	4¾	4¾
Underwood T.	68¾	65¾	66¼	66¾
Un Bag & P.	49¾	48	48¾	48¾
Union Carb.	120¼	117¾	119¾	117¾
Un Oil of Cal.	45¾	44¾	45¾	44¾
Union Pac.	168¾	167¼	168¼	167¼
Union Pac pf.	84¾	84¼	84¼	84¼
Union Tank S	102¾	101	101	99¾
Un Clear Sts.	89¾	89¾	89¾	89¾
Un Drug	165	165	165	165
Un Fruit	121¾	120¾	120¾	122
Univ Pipe	25¾	25¼	24¾	24
Univ Pipe pf.	86	86	86	84¾
U S C Pipe	21¼	21¼	21¼	21¼
U S Distrib.	55¾	55¾	55¾	54¾
U S Hoff Ma.	68	68	68	67¾
U S Ind Alc.	73	72	72¾	72¾
U S Rlty & I.	55	55	55	55
U S Rubber	61¾	60¾	61¼	61¼
U S Rub 1 pf.	109¾	109¼	109¼	109¼
U S Sm & Ref	41¾	40	40	40¾
U S Steel pf.	131¾	131¼	131¼	131¼
U S Steel.	165¾	163¾	164	164¾
U S Steel w	119¾	118¾	119	119¾
Utilities P & L	19¾	19¼	19¼	19¼
Vanadium	40	40	40	40¾
Vick Chem.	53¾	53¾	53¾	53¾
Vivaudou	14¾	14¾	14¾	14¾
Victor Talk M	36¾	35¾	36¼	36
Wabash RR.	70¾	69¾	69¾	69¾
Wabash pf A	94	94	94	94
Walworth	21¾	21¼	21¼	21¼
Ward Bak B	24¾	23¾	23¾	23¾
Weber & Hds	31¾	31¼	31¼	31¼
Warner Pic.	30¾	29¾	30	29¾
Warren Bros	80¾	78¼	78¼	78¼
Wayne Pump	24¾	24¼	24¼	24¼
Wesn Md S pf	32¾	31¾	31¾	33½
Western Pac	57¾	57¾	57¾	57¾
West Pac pf.	68¾	68¼	68¼	70¾
Western U T.	150¾	150¼	150¾	152
Westg'se El.	74¾	74¼	74¼	74¼
West A B...	162	160¾	161¼	159
White EaRe O	25¾	25¾	25¾	24¾
White Motor.	60¾	59¾	60	59¾
Wh Sew Ma.	21¾	21¼	21¼	21¾
Wickwire Sp.	9¾	9¾	9¾	9¾
Willys-Over	21¾	20½	20¾	21¼
Willys-Over pf	33¾	33½	33¾	
Wilson & Co	13¾	13¾	13¾	13¾
Wilson & Co A	23¾	23¾	23¾	24
Wil & Co pf	73	72	73	
Wire Rope	31¾	31¼	31¼	31¾
Woolworth	126¾	125¾	126¾	126¾

Boston Stocks

Mar. 25 Mar. 24

	High	Low	Close	Close
Am Cap				
Am Pneumat				
Am Rubber pf	29			
Am Sugar	83¾	83¼	83¾	83¼
Am Tel & T	144¾	144¼	144¾	144¾
Am Tob	124¾	124¼	124¾	124¾
Am Woolen	31¾	31	31¾	32¼
Amoskeag	64¾	63¾	63¾	63¾
Anaconda	46¾	46¾	46¾	46¾
Arcadian				
Atl Gulf	43¾	43¾	43¾	43¾
Austin				
Bigelow Hart	113	113	113	
Boston Elev				
Boston & Me	47¾	47¾	47¾	47¾
Boston & Prov	275	275	275	275
Boston Sand	27¾	27¾	27¾	27¾
Cal & Hecla	17¾	17¾	17¾	17¾
Can Dredge				
Cent Mass	115	115	115	
Cent Mass pf	87	87	87	87
Chic Jct	87¾	87¼	87¼	87¼
Chic Jct pf	87¾	87¼	87¼	87¼
Copper Range	17¾	17¾	17¾	17¾
Con Agr pf	84¾	84¾	84¾	84¾
Con Gas	82¾	82¼	82¼	82¼
Con Mfg	24¾	24¾	24¾	24¾
Dom I & S pf	87	87	87	87
Dom I & S	92	92	92	92
Eastern Mfg	6	6	6	6
Eastern S S	87	87	87	86
Eastern S S pf	92	92	92	92
Edison Elec Ill	238	238	238	238
Fed Water A	29	29	29	29
Fed Water B	9	9	9	9
Fidelity Fund	14¾	14¾	14¾	14¾
First Nat Stores	57¾	57¾	57¾	57¾
Gen Elec	111	110¾	110¾	110¾
Gen Elec pf	101	101	101	100
Gillette	64¾	64¾	64¾	64¾
Gorham Mfg	64	64	64	64
Hood Rub pf	101	101	101	101
Hood Rub	41¾	41	41¾	
Hunt Spg	64	64	64	64
Int Cement	50¾	50¾	50¾	50¾
Int Cement pf	103	103	103	103
Int Nickel	40	39¾	40	39¾
Int Paper	57¾	57¼	57¼	57¼
Int Paper pf	88	87¾	87¾	87¾
Island Oil & T	14	14	14	14
Kelly-Spg	62¼	61¾	62¼	61¾
Kelly-Spg pf	84	84	84	84
Lake Shore	64¾	64¼	64¼	64¼
Lamson Store	125¾	125¾	125¾	125¾
Loew's Th	64¾	64¾	64¾	
Lib McN L	9¾	9¾	9¾	9¼
Mack	104¾	104¼	104¼	104¼
Maine Central	65	65	65	65¾
Maine Cent pf	83¾	83	83	
Maryland	50¾	50¼	50¼	50¼
Mass Gas	85	84	84	86
Mass Gas pf	73¾	73¾	73¾	73¾
Mergenthaler	108	108	108	
Mohawk	39	39	39	39
Money'g Wond	66¾	66¾	66¾	66¾
Nat Leather	64	64	64	65
Nat Shawmut	31¾	31¾	31¾	31¾
N E Pow pf	101	101	101	100
N E Tel	104¾	104¼	104¼	104¼
N Y Air Br pf	178	178	178	178
N Y Air Brake	43¾	43¼	43¼	43¼
N Y N H & H	43¾	43¼	43¼	43¼
N Y Ont & W	15¾	14¾	14¾	14¾
North Am Co	63¾	63¾	63¾	63¾
North Am pf	84	83¾	83¾	83¾
Nor Pac	84	83¾	83¾	83¾
Nova Scotia	43	42¾	42¾	42¾
Old Colony	42	42	42	42
Old Dominion	62¾	62¼	62¼	62¼
Pac Gas & El	82¾	82¾	82¾	82¾
Pac Lighting	74¾	74¾	74¾	74¾
Pack Motor	35¾	35	35	35¾
Paige Detroit	9	8¾	8¾	8¾
Pan Am Pet B	63¼	61¾	62¼	61¾
Pan-Am West	28¾	28¾	28¾	27¾
Panhan P & R	11¼	11	11	
Park & Tilf'd	21¼	21¼	21¼	21¼
Parke A	47	47	47	47
Penn Dixie Ce	34¼	34¼	34¼	34¼
Penn R R	53¾	53¾	53¾	53¾
Penn Seaboard	8¾	8¾	8¾	8¾
Penn-Mary	119	119	119	
Peop Gas & C	103¼	103¼	103¼	
Peoples Drug	42¾	42¾	42¾	42¾
Peoples Pet'l	43¾	42¾	42¾	42¾
Phoenix Hosy	49¾	49¼	49¼	49¼
Pierce Arrow	21¾	21¾	21¾	21¾
Pierce Ar. pf	89¾	88¾	89¼	88¾
Pierce Petrol	7¾	7¾	7¾	7¾
Pig. Blk B	57¾	57¾	57¾	57¾
Pitts & W Va	137¾	137¼	137¼	137¼
Pitts. Coal	103¾	103¾	103¾	103¾
Pressed St Car	66¾	61¾	60	61¾
Prod & Ref	23¾	22¾	23¼	22
Pub Serv NJ	84¾	84¾	84¾	84¾
Pullman Co	179	178¼	178¼	177½
Punta Alegre	39	38½	38¾	38¾
Pure Oil	24¾	24¼	24¼	24¼
Radio	51¾	49¾	49¾	50¼
Reading	109¾	107½	109¼	107½
Republic Iron & S	72¾	72¾	72¾	72¾
Royal Dutch	50¾	50¾	50¾	50¾
St Jos Lead	41¾	41¾	41¾	41¾
St L & S F	111	111	111	
St L & S F 1st				
Sanat Ar	33¾	33¼	33¼	33¼
Sanat Ar L pf	96	96	96	96
Sears Roebuck	55	55	55	55
Shattuck F. G.	61	61	61	61
Shell Un. O.	24¾	24¾	24¾	24¾
Shubert T	61¾	61	61	61
Sinclair Oil	18	17¾	18	17¾
Simms Petrol	19	19	19	19
Skelly Oil	23¾	23¼	23¼	23¼
Sloss S S & I	129¼	128	129¼	127
Southern Ry	124	124	124	124
Southn Pac	114¼	113¾	114¼	113¾
Spicer Mfg	26¾	26	26¾	26
Stan Gas & El	57¾	56¾	56¾	56¾
Std Oil Calif	67	66¾	66¾	66¾
Std Oil NJ	37¾	37	37¾	37
Std N Y	24¾	24¾	24¾	24¾
Sterling Prod	100¾	99	99¾	98¾
Stewart-W Sp	53¾	53½	53¾	53¾
Studebaker	68¾	67¾	68¼	67¾
Submarine B	3¾	3¾	3¾	3¾
Superior Oil	4¾	4¾	4¾	4¾
Tenn Cop&C	11¾	11¼	11¼	11¼
Texas Co	48¾	48¾	48¾	48¾
Tex Gulf Sul	62	62¼	62¼	62¼
Tex P L Tr	19¼	19¼	19¼	19¼
Tex&P C&Oil	13¾	13¾	13¾	13¾
Tex & Pac Rl	62¾	62¾	62¾	62¾
Timken R. B.	85¾	85¾	85¾	84¾
Tobac Prod	104¾	103¾	103¾	106¾
Transcont Oil	4¾	4¾	4¾	4¾
Underwood T	68¾	65¾	66¼	66¾
Un Bag & P	49¾	48	48¾	48¾
Union Carb	120¼	117¾	119¾	117¾
Un Oil of Cal	45¾	44¾	45¾	44¾
Union Pac	168¾	167¼	168¼	167¼
Union Pac pf	84¾	84¼	84¼	84¼
Union Tank S	102¾	101	101	99¾
Un Clear Sts	89¾	89¾	89¾	89¾
Un Drug	165	165	165	165
Un Fruit	121¾	120¾	120¾	122
Univ Pipe	25¾	25¼	24¾	24
Univ Pipe pf	86	86	86	84¾
U S C Pipe	21¼	21¼	21¼	21¼
U S Distrib	55¾	55¾	55¾	54¾
U S Hoff Ma	68	68	68	67¾
U S Ind Alc	73	72	72¾	72¾
U S Rlty & I	55	55	55	55
U S Rubber	61¾	60¾	61¼	61¼
U S Rub 1 pf	109¾	109¼	109¼	109¼
U S Sm & Ref	41¾	40	40	40¾
U S Steel pf	131¾	131¼	131¼	131¼
U S Steel	165¾	163¾	164	164¾
U S Steel w	119¾	118¾	119	119¾
Utilities P & L	19¾	19¼	19¼	19¼
Vanadium	40	40	40	40¾
Vick Chem	53¾	53¾	53¾	53¾
Vivaudou	14¾	14¾	14¾	14¾
Victor Talk M	36¾	35¾	36¼	36
Wabash RR	70¾	69¾	69¾	69¾
Wabash pf A	94	94	94	94
Walworth	21¾	21¼	21¼	21¼
Ward Bak B	24¾	23¾	23¾	23¾
Weber & Hds	31¾	31¼	31¼	31¼
Warner Pic	30¾	29¾	30	29¾
Warren Bros	80¾	78¼	78¼	78¼
Wayne Pump	24¾	24¼	24¼	24¼
Wesn Md S pf	32¾	31¾	31¾	33½
Western Pac	57¾	57¾	57¾	57¾
West Pac pf	68¾	68¼	68¼	70¾
Western U T	150¾	150¼	150¾	152
Westg'se El	74¾	74¼	74¼	74¼
West A B	162	160¾	161¼	159
White EaRe O	25¾	25¾	25¾	24¾
White Motor	60¾	59¾	60	59¾
Wh Sew Ma	21¾	21¼	21¼	21¾
Wickwire Sp	9¾	9¾	9¾	9¾
Willys-Over	21¾	20½	20¾	21¼
Willys-Over pf	33¾	33½	33¾	
Wilson & Co	13¾	13¾	13¾	13¾
Wilson & Co A	23¾	23¾	23¾	24
Wil & Co pf	73	72	73	
Wire Rope	31¾	31¼	31¼	31¾
Woolworth	126¾	125¾	126¾	126¾

TODAY

Continued from First Page.

MOSCOW REJOICES wildly in Chinese talk of a world revolution and foresees 140,000,000 Russian Communists joining with 400,000,000 Chinese Communists to "make the whole world Communistic." That is going ahead a little rapidly.

The tail might like to wag the dog, perhaps, but it never does. And Japan, the real Asiatic power, is far from Communism.

IN AMERICA, Chinese seems to have caught the excitement of the Flowery Kingdom. Wars between the Hip Sing and On Leong Tong gentlemen broke loose yesterday in six cities, with six killed and two shot. In America, fortunately, the Chinese are considerate and usually shoot only Chinese.

SEGRAVE, British, beat the world's automobile record yesterday, flying over the sands of Daytona Beach in Florida at a speed greater than 166 miles an hour. His racing car, the "Mystery S.", looking like a submarine on land, broke the American record by ten miles an hour. It's an achievement interesting, but not useful. No automobile can go USEFULLY 166 miles an hour, or 100 miles an hour.

Up in the air, where the road is wide, is the place for real speed.

THE UNITED STATES War Department has sold 3,000 rifles' 200 machine guns 3,000 rounds of ammunition to Nicaragua, and gets $217,718 in notes, bearing 6 per cent. Interest, a satisfactory financial arrangement. But suppose some of the 3,000,000 rounds of ammunition accidentally kill women and children, as happens sometimes in South American and other quarrels. How will Uncle Sam feel about that? Couldn't we let our neighbors do their own killing and find the means of doing it?

THREE WOMEN have been executed in New York State. Roxalana Druse, who killed her husband, hanged in 1887. The second, Mrs. Martin Place, smothered her stepchild to death. Theodore Roosevelt, then Governor, refused to interfere. In 1908, Mrs. Mary D. Farmer was electrocuted. Governor Hughes refused a commutation.

NOW NEW YORK may have to decide about executing Mrs. Ruth Snyder, young, blonde, curly-haired widow, aged thirty-two, who recently confessed she helped another man to murder Mr. Snyder.

She says she now loathes the man that did the killing. He seems to have borrowed a suggestion from his original accessor, Adam. Friends say he was hypnotized by the woman whose husband he killed.

If human nature, public opinion and the course of events work as usual, the man will be executed and the woman sentenced to life imprisonment. There seems to be a psychological objection to strapping women in the electric chair.

A BLIND SOLDIER, asking the Prince of Wales for a "tip" on the Grand National Steeplechase, to be run today, was told to bet on a horse called Thrown In, at odds of 100 to 1 against that horse. The blind soldier knows, perhaps, by the

EDITOR TELLS OF FORD RULE ON RETRACTION

Detroit, March 25 (A.P.)—Asserting a demand upon the Ford-owned Dearborn Independent for retraction of [illegible] [illegible] [illegible] [illegible] [illegible] [illegible] [illegible]

SPRIG WINS GRAND NATIONAL STEEPLECHASE

BOSTON AMERICAN SPORTS

IT HAPPENS

Someone Must Take Care of the Ladies

By Jack Conway

MR. BOSTON had a look of great concern on his handsome face as he walked into the sporting department today. He looked as if [illegible]

Mr. Boston

[illegible]

"IN talking the matter over with some of the boys who have a habit of [illegible]

"I BUMPED into Jack Eakes on State street today and he got a great [illegible]

Sprig, T. Leader, shown here, won the Grand National Steeplechase at Aintree, England, today. Seven American-owned horses were entered, but only two finished. Bright'on, an American-owned jumper, was third.

For the first time in the history of the Grand National, the world's greatest steeplechase, the event was won by a horse owned by a woman. Mrs. M. Partridge's Sprig won her this distinction. Among the spectators of the classic were King George and Prince Eddie. The Prince picked Throw In to win, but the horse "did a prince" and fell. Over a million dollars was bet on the race.

JONES HITS 66 IN GOLF TOURNEY

Atlanta Star Takes the Lead From Pro Field, With 138 for 36 Holes

[illegible]

Out 4 3 4 4 5 2 4 3 3—33
In 4 3 4 3 4 4 4 4 3—33 66 72—138

HARVARD GRID PRACTICE MONDAY

Spring football [illegible]

[illegible] cause of the many changes made by the rules committee.

[illegible] Dame player, on hand. Shaughnessy has coached Rugby at McGill University and has been added to the Harvard coaching staff because of his knowledge of the use of the lateral pass.

Under the new rules the [illegible]

Maloney - Sharkey Tickets on Sale April 20

Five thousand tickets for the Maloney-Jack Sharkey bout at the Yankee Stadium, New York, will go on sale April [illegible] at the Hotel Essex.

Mike Green, former secretary [illegible] the Commercial A. A. and now occupying a similar post with Argonne A. A. will be [illegible] charge of the [illegible]

INDIAN GIRLS START 26-MILE RUN

One Indian Forced to Quit Marathon

San Marcos, Texas [illegible] (AP) [illegible] the three Tarahumara Indian runners, racing from San Antonio to Austin, forged through here at 10:50 a. m., striving desperately to break the record for the 52 mile long distance run.

On the road nearly eight hours [illegible] they sprinted away from the

OWNER OF WINNER A WOMAN

First Time in History of Classic That a Woman Captures Prize, Wins Choice Favs

Auteuil, [illegible] (AP) [illegible] time [illegible]

[illegible] Time Stood Still In wide [illegible] Lewis stood [illegible] in the [illegible] was [illegible] [illegible] [illegible]

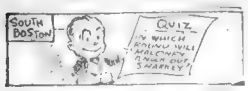

One Sport the Reformers Haven't Touched Is Horseshoe Pitching

EVENING AMERICAN SPORTS

Gene Answers Snarls of "Wolf" Larsen by Hanging a Few on His Button—Tunney Finds His Hands No Longer Trouble Him

SOON after I came out of the woods of the Northland in 1921 I was matched to meet Wolf Larsen, who at the time was something of a sensation in the matter of knockout triumphs.

He had been bowling over the best of them, and his great admirers had [illegible]

[illegible]

"WOLF" TEARS IN

[illegible]

RIGHT ON THE BUTTON

[illegible]

HANDS PROVE O K

But my hands were perfect after Larsen [illegible]

Indoor Sports — By TAD

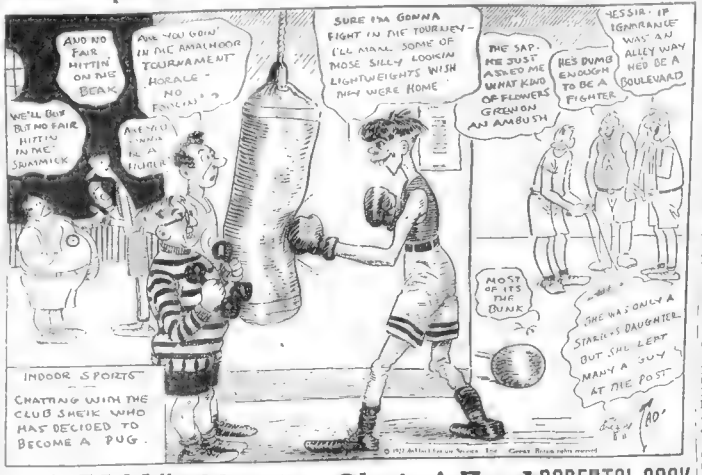

SPORTS

By NICK FLATLEY

Yanks Can Hit 'Em Fast and Smart in Field | *Have Great Pitchers Picked to Win Huggins Proves Worth*

YANKS GREATEST OFFENSIVE TEAM EVER

ST. PETERSBURG, Fla., March 25.—Miller Huggins has the most powerful offensive team ever collected in baseball. That's the unanimous opinion of the managers who have steered teams against the Yanks, and all the pitchers who have been picked to try to throw them past the New York bats.

The same identical ball club that was picked to finish last a year ago is now being nominated to win another pennant, even though Connie Mack has spent a million dollars, even though George Moriarty has taken over the powerful Tigers, even though Dan Howley is supposed to be ready to infuse some fire into the potentially mighty St. Louis Browns.

Nick Flatley

And the Yanks are an impressive ball club, offensively. There isn't a weak spot in the batting array until you get right down to the pitcher. Hug has four of the best long distance swatters in the pastime today, Ruth, Meusel, Gehrig and Lazzeri. In addition, he has Koenig, a great natural hitter; Combs, another who can slap them a mile; the dependable Joe Dugan, and a couple of lusty base hit gathering catchers.

Those Yanks are fast in the field and smart. They have experienced pitchers. The kids who were fluttery last year—Gehrig, Koenig and Lazzeri—are feeling their oats. They know they're there now, and it's a shame the way they have been hitting good pitching down in the grapefruit and mortgage belt.

Mister Huggins has been criticized and panned, but he certainly knows how to keep a flock of temperamental, high-priced stars going along. He manufactured his own ball club in the teeth of terrific criticism. He won a pennant when it was generally agreed that he didn't have a chance to finish better than seventh.

Hug told us last Spring that he knew he had a chance. This year, if he gets the kind of pitching he expects, he will come through again. Little Miller usually gets what he goes after.

GIRL TRACK STARS ARRIVE IN HUB

BY GEORGE W. GRIMM

[illegible]

George Grimm

"Morning Glories' End Season Tomorrow

The Morning Glories bloom for the last time tomorrow morning. Director Ed Wilson has carded six real contests to [illegible] the fifth season of the game to a close.

[illegible]

Three city games will get under way at ten o'clock. Dorchester [illegible] Commerce and the Memorial Arts Irish and English-Latin games will follow.

There is bound to be plenty of action at the Arena tomorrow morning.

In the past four years when the [illegible] the city [illegible] the [illegible] the [illegible] the

There's No Worry to the Job of Minding Someone Else's Business

EVENING AMERICAN SPORTS

BRAVES TAKE ON BROWNS

Came With Howley's Pupils Closes Florida Home Campaign of Tribe

By NICK FLATLEY

St. Petersburg, Fla., March 25—Dutch Henry of Weymouth brought his St. Louis Browns here today to wind up the Florida home campaign of the Braves.

Dutch is one of the raw material gents and I was anxious to look him over. He doesn't need the rest of his pet a chance to show that he belongs with last season.

BRAVES IN DOLDRUMS.

The Braves are in the doldrums, even if they did pull off the last game with the Yanks. The boys are trying hard enough but they're not getting somewhere and if they keep on the way they are going Manager Dunn is going to be a mild parade away when the season opens.

Things will be different next year, if Danny is managing and Dick Rudolph doing the right eye stuff. There has been too much competition this Spring, and both of the directors know it. They have had to play with the best material they had at hand, and they never could grab an opportunity to experiment much.

Turner and Fitz are here, but Turner, who has been a good man in a couple of terrific pinches, and is experienced, so he hasn't been in the game. If he is a holdover from the past season he will have to show some speed to stick with the team.

The Braves today are likely to have their troubles with the final umpire. Frank Wilson Frank does not like the American League. He has tossed 36 players and managers out of ball parks down here this Spring. He has ruined the competitive element of most of the inter-league pastimes.

LOSE INTEREST.

The last game with the Yanks was a real free hitting affair. The Braves won it, but they were lucky at that. There was an awful interruption when Wilson was ejecting an elevator painter named Ruth from the scene and the fans were aroused in the matter of arithmetic.

Our Braves had another dizzy ninth inning, as I almost insist on every visit to the ball park, and a few men tied up the Yanks with one run as usual, but I got interested when I found that there was no chance of the winning counter just coming home.

It all revealed last season so vividly that one began to wonder why it was all in the game. Lost interest and we'd just as soon that their heads off for the old cause they just naturally stopped it. If they ever get to going in the ball field will be an interesting season next year.

Big Ed Brown busted out a homer, a triple and a single for a day's work, and that was enough to make our Brave roster cheer.

Foster Edwards received the Yanks to one hit in four chances before he was lifted for pinch.

After the game today the Braves will have a workout and will be warmed gently, and at that are the north with the Yanks.

MALLORY HATS

—of unexampled smartness

The Century $6.00
The Aristocrat 7.00

Conservative Styles—
Snap Brim Styles—

All the new Spring colors.

McPhersons
2 STORES
71-79 HANOVER ST.
236 HUNTINGTON AVE.
Open Evenings

Boston's Oldest Hat and Glove Store. Est. 1814

MAJOR CAVANAUGH BEGINS GRID COACHING DUTIES AT FORDHAM

Major Frank Cavanaugh, former B. C. football mentor and rated as the greatest one-man coach in the game, is hard at work in his new berth at Fordham University, New York City. 'Cav' is shown instructing a group of Maroon candidates in his famous system of grid warfare.

BILL CARRIGAN STRIVES TO PUT PUNCH IN SOX

By BILL GRIMES

Bill Grimes

RUNYON Says—

FROM the time I first saw him, a spindling wisp of a boy, in the amateur bouts at the old Madison Square Garden, I have contended that Sid Terris, the East Side Kangaroo, is a high-class fighter.

I am more than ever convinced that he is one of the great ring performers of the last few years.

I AM inclined to the opinion that Terris has now won a title; the one right in the middle of the ring.

Damon Runyon

Copyright, 1927, International Picture Service, Inc.

Hockey Results

Pittsburgh 4, Bruins 3.
Les Canadiens 6, N. Y. American 3.
Ipswich Town 3, Craddock A. C. 1.
Turner A. C. 2, St. Joseph's 0.
Crescent H. C. 4, Shamrocks 0.

Sid Terris Worthy Successor to Benny

DASH STAR MAY NOT COMPETE

Inside Golf

By CHESTER HORTON

MALONEY ☐					SHARKEY ☐				
1	2	3	4	5	6	7	8	9	10
11	12	13	14	15	Decision		Draw		Foul

Sharkey Passes Maloney in Battle of Ballots

Sharkey	Round	Maloney
11	1	21
17	2	39
14	3	27
21	4	60
38	5	65
36	6	64
44	7	37
52	8	65
47	9	51
71	10	66
63	11	47
81	12	62
44	13	48
57	14	34
83	15	46
399	Decision	357
9	Draw	9
23	Foul	7
1120	Total	1105

Lightning Speed Takes Edge Off Punch

NORFOLK Y. M. A. TO STAGE NOVICE ROAD RACE APR. 19

STYLE ELEGANCE that assures good appearance and superb quality that sustains it.

SARNOFF IRVING QUALITY HATS

BOSTON STORES, 14 Tremont St., 283 Washington St., 109 Kneeland St., 327 Union St., Lynn, 510 Broadway, Chelsea, Waverley Store, 82 Front St.

EVEN "EAGLE-EYE" FAILS TO FIND A COUGH IN A CARLOAD OF *OLD GOLD* CIGARETTES

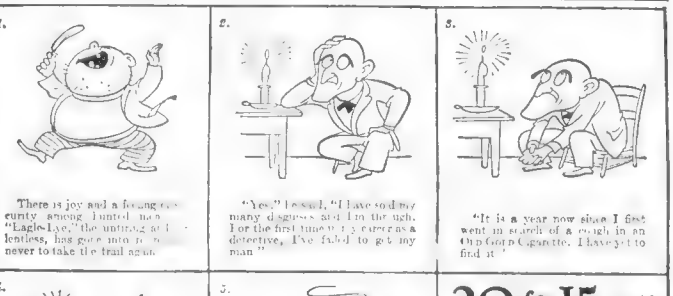

1. There is joy and a feeling of cunning among hunted men when "Eagle-Eye," the untiring and relentless, has gone into a never to take the trail again.

2. "Yes," he said, "I have sold my many cigarettes and I'm the ugh. For the first time in my career as a detective, I've failed to get my man."

3. "It is a year now since I first went in search of a cough in an Old Gold Cigarette. I have yet to find it."

4. "I have found thousands of men who were glad to cough up 15 cents for a package of OLD GOLDS, but not one of them ever coughed after smoking them."

5. "Still I made a great discovery... that you can't beat OLD GOLDS for smoking satisfaction, and that they won't irritate even the sensitive throats of opera singers."

20 for 15 cents

Product of P. LORILLARD CO. Est. 1760

OLD GOLD

IT'S THE SMOOTHEST CIGARETTE

"NOT A COUGH IN A CARLOAD"

DON'T miss Dr. Crane's meaty article on the editorial page. It's a common-sense talk for FOLKS WHO THINK.

Magazine Page

Sterilized Eggs

AN invention by which eggs are sterilized by means of an electrically heated oil bath makes it possible, it is asserted, to keep eggs indefinitely. They have just been placed on the British market.

Feeding Family in These Busy Spring Days

By MARTHA LEE

IN cold Spring the housewife's problem becomes ever more dominant. She has a comparatively easy task of keeping to make one ... and pleasure ... some appearing ... that is the ... and garden.

... pineapple tapioca ... coffee.

DINNER — Baked ... white fish, green peas, ... grains, lettuce and ...

"You Said It, Marceline!"

On "A Woman's Reprisal" — By Marceline d'Alroy

MEN SAY PRETTY WOMEN AREN'T HARD TO GET—!
THE LESS A MAN CARES FOR HER, THE MORE SHE MAKES H'M PAY
IF HE SEES ONLY HER BEAUTY SHE IS RESENTFUL
BUT IF HE SEEKS HER BRAINS— SHE IS WILD!

SOME MEN say LIFE is HARD And it ... WOMAN'S HEARTLESSNESS ... Harder than ANY ... Harder

This is BECAUSE a pretty WOMAN with BRAINS ... easily SIZE a man up ... and ... IS a man CARES for her ... PAY

THIS is WOMAN'S REVENGE! If a man seeks her BEAUTY and ignores her BRAINS ... is resentful, but if he ... Does the OPPOSITE she is WILD.

MEN will never understand ... when A MAN cares for a WOMAN ... she may Give him a MOMENT ... A MOMENT ... PERMANENTLY

Most People Have Some Fears

By Chas. A. L. Reed, M. D.

THE ...

Correct Manners Explained

Changing Names

DEAR MRS. LEE KMAN:

I am coming upon you to help me in settling a difference with a friend, as we have agreed to abide by your decision. We will call the girl Mary ...

If Mary ... a man by the name of John Blake, how would ... address an envelope to her?

2. If ... Miss John Blake ... and ... how would ... address the envelope?

AN ... A REGULAR.

The Bride's Attire

DEAR MRS. LEE KMAN:

... I ... before the ... to be ... a bride ... a church ... formal ... with ... a few ...

A REGULAR.

SINCE the wedding is to be ... of the day ... the bride should wear ... traditional white dress and veil ... this Brockhoven will be glad to ... dress. This kind of dress is ... answer questions on etiquette subject for a bride to wear at a ... is limited by request.

Advertisement

CONSTIPATION STEALS STRENGTH

Get prompt, permanent relief with Kellogg's ALL-BRAN

Don't let this curse undermine your health. Heed the warning signs. Headaches, sleeplessness, spots before the eyes—are all symptoms. Follow Mrs. Jansen's way to sure relief.

"I have been using Kellogg's ALL-BRAN to relieve constipation. I have been using it over two years, and it helped me so much, that I couldn't help writing you. I eat a half a cup every day and I don't need any medicine. My health is much better than it has been. You can tell others ALL-BRAN is all you want to."

MRS. JANSEN
Holland, Michigan

Kellogg's ALL-BRAN is guaranteed to relieve constipation. Simply eat two tablespoonfuls daily — in the form ... with every meal.

Delicious with milk or cream and add fruits or honey if desired. Comes ready to eat. Use in cooking. Sold and served everywhere. Made by Kellogg in Battle Creek. Two sizes in package.

Kellogg's ALL-BRAN

Serve this delicious Fried-Halibut for your Friday dinner

FRIDAY is the best day for fresh ... but or cold.

... the menus, some ... to ... no time recipes ...

Use GULDEN'S MUSTARD as a seasoning in cooking

Advertisement

BUSINESS MEN THRIVE ON RICE

... tasty ... THA LEE

SOMETHING NEW IN YOKES ... Bearing Their Yokes Less ...

A seasoning for SALAD DRESSINGS French, Russian or Mayonnaise and LEA & PERRINS' SAUCE

Better and goes farther TETLEY TEA

Costs no more

Keep All Troubles to Yourself

By WINIFRED BLACK

THE ... going on ... trying to get ... reason to the ... every ...

Shopping with Priscilla Price

See first the renewal and tells of good values

PLEASINGLY PLUMP

AND MAYBE DISCOLORED trying to find comfy undies ... larger sizes ... with ease and ease ...

THERE'S A DIFFERENCE ... a certain face ... Perfumed with a ...

MARVELOUS MUSCLE TIGHTENER ... prepared particularly ... pails ... and ... without ... you know.

FOR MILDER CASES ... and ... eyes ... preservative ...

INVESTMENTS IN BEAUTY ... beauty ... lotions ... first ... and ...

AMONG THE GOLD ... $6.75.

SLIPPING SHOULDER STRAPS ... Little ... pins ... them in place ...

IN FOUR DAYS ... toddy to freckles. Stead ... Bleach ... gradually ... and ... waiting for ... time to wear ...

NEVER MORE DULL GRANDMA ... like Grandma ... Mandlumbra's because of certain ... acid ... like magic when applied ... wrinkles fade and ... become ... Super bottle with fan ...

FACES ERASED ... and blackheads are marvelous ... erased and humiliated by these ... minutes' care night and morning ... A true investment in beauty ...

ANOTHER BANE ... particular women's life is dandruff. ... wonders if faithfully used. A ... shr disappears by morning. Stops ... dandruff. $1 a bottle. One of the ... personal O. K.

ALADDIN'S LAMP ... polished miracles. Sapolene ... paste and brassy, worn-off plate ... and bring ... rare ... Used ... silver plate. Makes ... look like new. Wonderful for ... Works. Gives nickel spoons, forks ... real silver. 50c.

ROUND AND ROUND ... so, looking for the "must haves" ... and want to know ... about today's ... the ones in which you are interested, ... and send along to me, with a ... reply.

Faithfully yours,

Priscilla Price

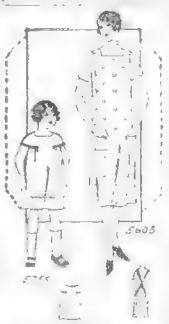

... Batiste material. Price 12c. 5805. Ladies' Apron ...

Boston Evening American Pattern Coupon

IMPORTANT — Many ... must ... SIZE ... NAME ... ADDRESS, ... and ... of ... on ... coupon.

Pattern No. ...
Size ...
Name ...
Street ...
City ...
State ...

Print CAREFULLY and mail ... enclosing 12 cents—stamps or coin—to Boston Evening American Pattern Dept., Box 130, Times Plaza Station, Brooklyn, N. Y.

Buy a Wire-Haired Fox Terrier

A friendly little fellow—easily taught—enthusiastic in play and intelligent in all he does—yet an excellent watch-dog—here is the ideal pal for you. The Wire-Haired Fox Terrier fills all requisites for a playful, faithful companion.

A greater number of attractive dog offerings appears in the American and Advertiser daily than in all other Boston newspapers combined. Dogs to suit your desire and meet your purse are listed in the

CLASSIFIED ADS

Classification 138

ON THE NEXT-TO-THE-LAST PAGES

No Iron Tools Used in Building Temple

AN invention by which eggs are sterilized by means of an instance of the building of the Jewish Temple in Jerusalem. In erecting this huge structure there was a total absence of the use of any iron tool or implement.

Fiction Page

This Day in Our History

THE first Roman Catholic mass in Maryland was cel... by Father A... near ... This ... up ... on March 2 ... s ... Maryland

The Midnight Message

by MARTEN CUMBERLAND and B. U. SHAMI

The Thrill of Love and Millions Abounds in Every Chapter

CHAPTER XXXIV

Mavis Blaine paused in the door of her ... Jefferies ... due to call at nine ... at the ... ...

ross-Word Puzzle

ncation in Miniature

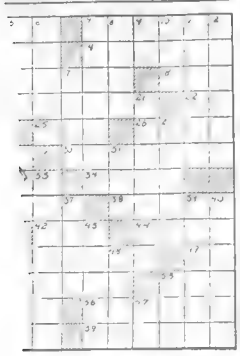

VERTICAL

1—ant
2—rubbed out
3—metal
4—title
5—master of
6—ran into
7—
8—
9—
10—poison
11—pointy
12—three
17—pedal
18—
20—city, suburbs
21—feeler
22—
23—retainer
27—turn inside out
30—in setting
31—common
32—
33—pole
34—city of Iraq
35—American
36—
37—rail bent
38—Assyrian
39—
40—beverages
41—
42—
43—
44—
45—
46—
47—
48—part of
49—
50—(abbr.)
55—pleading
56—(abbr.)
57—symbol for neon

TADPOLE ACTED
AWE FAR NAME
MAL FIG GREEN
PITS COWED JU
STAID AL ADD
GORED FLUE
GASH ARE ABED
RIOT CEDED BIT
ALP WE MEANT
P LASTS SNOW
PROOF ROW VIE
LARGE IRE ISE
EMBER MEDDLED

BRINGING UP FATHER

Dinty Must Be "All Wet"

By George McManus

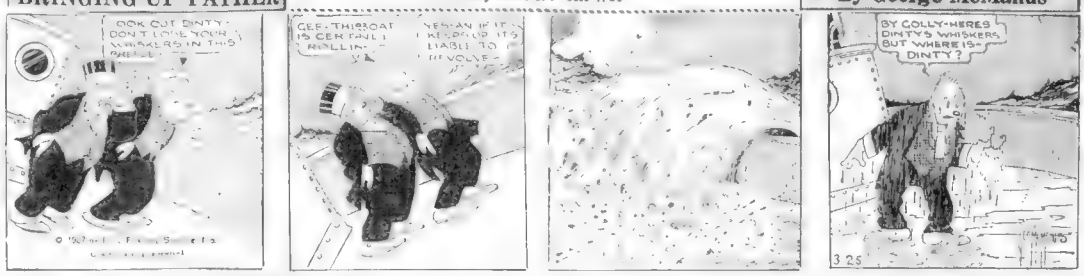

GOLDBERG'S CARTOONS

Cartoon Follies of 1927

By Rube Goldberg

SKIPPY

Just Imagine!

By Percy Crosby

THE THIMBLE THEATRE

Against Grain—By SEGAR

ABIE THE AGENT

Helping Science

By Hershfield

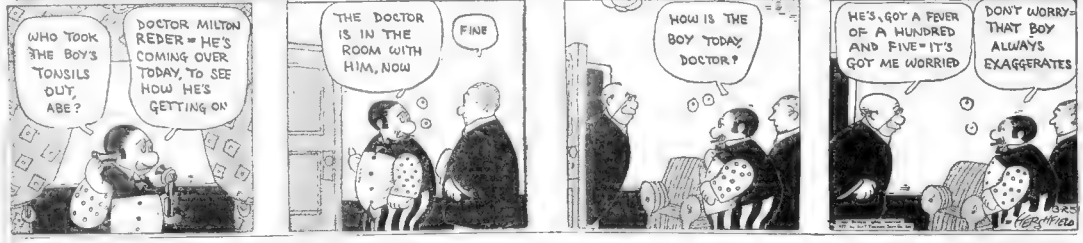

ARE YOU TOO LAZY TO DO YOUR OWN THINKING?

How many of your opinions do you originate?

Do you not rely upon others in reaching your conclusions?

You may study and read but how much thinking do you do?

Have you become so mentally lazy that you have not the ambition to try to reason out the problems which present themselves? Do you look for the sentiment of some person on the subject and then express as your own the opinions, acts or presents?

You find it difficult to think for more than a few moments at a time and give up the task readily.

When it comes to matters where your decision is necessary, because of your habits of letting others think for you, you cannot reach a conclusion by yourself.

You may have been surprised when the report came to you that you did not exercise discretion in a certain matter. And, on account of this, when a position requiring good judgment is to be filled you are not the one to get it.

The accusation is a fact—isn't it?

It all comes from your disinclination to do hard thinking.

Copyright 1927—International Feature Service, Inc.

DAILY SHORT STORY

A HERO BY REQUEST

By Louise Peple Armstrong

JOHN [illegible] and the tall, well-set-together, [illegible] man arrow. Before he [illegible] Pinero [illegible] a healthy, [illegible] was had left [illegible] coach and, [illegible] downward [illegible] of hawthorne [illegible] been wounded [illegible] only half a man [illegible] not want Helen [illegible] woman's [illegible]

[illegible] Mrs. [illegible] country station [illegible] moment he [illegible]

There was nothing [illegible] ever, but start [illegible] He started down [illegible] which led through [illegible] setting sail and [illegible] gleaming through [illegible] of the trees. At first [illegible] evaporated at the [illegible] him, but soon his [illegible] Darkness came on [illegible] he stumbled over [illegible] Twice he had to stop [illegible] he felt angry with [illegible] weakness. He hurried on, [illegible] reach the cottage where [illegible] her friends had come [illegible] week-end. He hoped to get [illegible] before they finished dinner [illegible] The moon had risen, [illegible] this to be off, in their [illegible] a jar-ride over the moonlit [illegible]

He detested those people, especially woman's pity. He was [illegible] smile and shy ease. The old [illegible] was rather [illegible] fun. But Michaels seemed [illegible] to him [illegible] ke an evil genius on the side of the crowd. And [illegible] he was [illegible] to be strangely attracted by him.

At last he turned the bend in the road, looked eagerly forward to [illegible] in the gleam of lights ahead, [illegible] there was no [illegible] the windows were [illegible] seemed deserted [illegible] [illegible] up the drive, [illegible] in the porch and saw that a [illegible] Then was no [illegible] a knock summoned [illegible] empty house. Then he [illegible] there with the [illegible] not [illegible] as a sort of joke. It [illegible] revealed no one anywhere about.

Well, he felt that he was entitled to make himself at home, since he had come as a reluctant guest. He lit a lamp (there was no electric here) and foraged about in the kitchen, where he was delighted to find plenty to satisfy his hunger. Then he went back to the wine-covered porch, and down for back in the shadows to enjoy a pipe. It was quiet, and peaceful and the tobacco began to be good that [illegible] had forgotten him. He put out the [illegible] the better to appreciate the beams which bathed the railing [illegible] And now he began to reflect upon life, men and women and the parts they played in on the stage called life. He decided that he was wise to travel on alone; solitude suited him.

The headlights of a car gleamed suddenly in his face, [illegible] from the highway was a rather abrupt one. He waited for a gay burst of laughter, a dash for the porch, for his name to be called.

That was the usual thing. Perhaps they had remembered his coming and turned back. But no, he saw that the lights were dimmed almost immediately and in the [illegible] the shadowy forms of two men alighted from the car and walked easily up the drive.

"I [illegible] much to want 'em," said [illegible] "but a few [illegible] would [illegible] [illegible] [illegible]

LITTLE ANNIE ROONEY

Mrs. Grink and Uncle Bob Have Same Lawyers

By Verd

I DUNNO NONE OF THESE LAWYER FELLERS - I SPOSE ONE'S AS GOOD AS TH' OTHER
SHILK AND CALLAN ATTORNEYS AT LAW
MAKE YOURSELF COMFORTABLE, NON AND TELL ME THE WHOLE STORY
WELL, AINT MUCH T' TELL THIS MRS. GRINKS TRYIN' T' TAKE LIL ANNIE HERE WAY FROM ME CUZ SHE SEZ I AINT A FIT GUARDEEN BUT I'M RAISIN' ANNIE AS GOOD AS ANYBUDDY COULD, BUT I THOUGHT I'D BETTER GIT ME A LAWYER CUZ I DIDN'T KNOW WHAT T' DO M'SELF
DON'T WORRY NOW, WE'LL ROUND UP SOME CHARACTER WITNESSES AS I TOLD YOU TO AND WELL FIX THINGS UP ALL RIGHT
THIS IS MY NEW PARTNER MR CALLAN, MRS. GRINK! MRS GRINK HAS RETAINED US IN THIS LITTLE ANNIE ROONEY CASE, CALLAN.
BUT-BUT-OLD UNCLE BOB HAS RETAINED US, TOO IN THE LITTLE ANNIE ROONEY CASE!

KRAZY KAT

Monkey Shines—By HERRIMAN

Copyright, 1927, Int'l Feature Service, Inc. Great Britain Rights Reserved

MAMA - WOT KIND OF TREE IS THAT - FRUIT, OR VEGITABIL
I'LL SHAKE IT UP, AND SEE WOT DROPS OUT OF IT
A COCONUT IN A PEACH TREE SOME TIMES SERVES A PRETTY PURPOSE
OOY

POLLY AND HER PALS

Ma Prescribes Wardrobe

By Cliff Sterrett

AN' WHAT IN HEAVENS NAME IS THE BIG IDEA?
YOU TOLD US T' GIT PROPER WARDROBES FER MR KNUTE NOSGLES YACHT, DIDNT CHA?
HEAVENLY DAYS, PAW, YOU AINT SHIPPIN' AS CREW, YOURE GOIN' AS GUESTS!
WHAT YOU AN' ASH NEEDS IS BLUE COATS AN WHITE PANTS, PALM BEACH SUITS AN' SPORT SHIRTS, YACHTIN' CAPS, NOT PERGITTIN' FULL DRESS AN' NEW TUX!
AN' AS FER YOU, YOUNG MAN, MARCH DOWN TO THE BEST VALET OUTFITTERS IN TOWN, TELL 'EM WHERE YER GOIN' AN' CHARGE IT TO PAW.
CLIFF STERRETT 3-25

US BOYS

The Stowaway

By McNamara

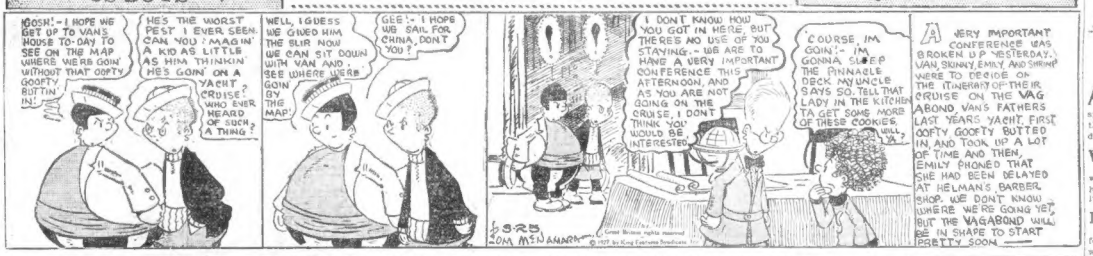
GOSH! - I HOPE WE GET UP TO VAN'S HOUSE TO-DAY TO SEE ON THE MAP WHERE WE'RS GOIN WITHOUT THAT OOFTY GOOFTY BUTTIN IN!
HE'S THE WORST PEST I EVER SEEN. CAN YOU IMAGIN A KID AS LITTLE AS HIM THINKIN HE'S GOIN ON A YACHT CRUISE? WHO EVER HEARD OF SUCH A THING?
WELL, I GUESS WE GIVED HIM THE SLIP NOW WE CAN SIT DOWN WITH VAN AND SEE WHERE WERE GOIN BY THE MAP!
GEE! - I HOPE WE SAIL FOR CHINA, DONT YOU?
I DONT KNOW HOW YOU GOT IN HERE, BUT THERES NO USE OF YOU STAYING - WE ARE TO HAVE A VERY IMPORTANT CONFERENCE THIS AFTERNOON, AND AS YOU ARE NOT GOING ON THE CRUISE, I DONT THINK YOU WOULD BE INTERESTED
COURSE, IM GOIN! - IM GONNA SLEEP ON THE PINNACLE DECK MY UNCLE SAYS SO. TELL THAT LADY IN THE KITCHEN TA GET SOME MORE OF THESE COOKIES WILL YA?
A VERY IMPORTANT CONFERENCE WAS BROKEN UP YESTERDAY. VAN, SKINNY, EMILY AND SHRIMP WERE TO DECIDE ON THE ITINERARY OF THEIR CRUISE ON THE VAGABOND. VANS FATHERS LAST YEARS YACHT, FIRST OOFTY GOOFTY BUTTED IN AND TOOK UP A LOT OF TIME AND THEN, EMILY PHONED THAT SHE HAD BEEN DELAYED AT HELMAN'S BARBER SHOP. WE DONT KNOW WHERE WE'RE GOING YET, BUT THE VAGABOND WILL BE IN SHAPE TO START PRETTY SOON

FILLUM FABLES

Babs Delivers a Stern Rebuke

By Chester Gould

THE MODEL
MODEL
EPISODE 23
DETERMINED TO STICK IT OUT IN THE CITY, BABS TREADS THE WEARY PATH OF THE JOB HUNTER - WITH LITTLE SUCCESS
NO MATTER WHERE I GO THE JOB HAS JUST BEEN TAKEN! GOSH - I DON'T SEEM TO HAVE A CHANCE
OH HELLO MISS HEARTLEY - ARE YOU READY TO LET ME HELP YOU YET?
HEC LARKIN IF I SEE YOU AGAIN I'LL CALL THE COPS! ANYTIME I GET LOW ENOUGH TO ACCEPT HELP FROM YOU I'LL JOIN THE CROOKS' UNION AND CALL ON THE WHOLE BUNCH OF YOU
MEANWHILE, BACK AT PLANE-CITY, ALLEN BLAKE TAKES A STEP UP IN THE BUSINESS WORLD
BLAKE, I HAVE DECIDED TO MAKE YOU HEAD BUYER FOR THE STORE WITH AN ACCORDING INCREASE IN SALARY - CONGRATULATE YOU ON BEING THE FIRST EMPLOYEE TO WORK UP TO THIS POSITION
Continued

MEDBURY SAYS---

By JOHN P. MEDBURY.

A WELL-KNOWN orator says that while a few after-dinner speakers are made, the majority of them have to be born, but he doesn't give the reasons.

WHEN a man has nothing to say, there should be a law which would prevent him from taking an hour and forty-five minutes to say it.

PEOPLE who go to banquets nowadays get fifty cents' worth of food and nine dollars and a half worth of language.

THIS is a lot of money just to hear some guy recite the alphabet.

MOST orators don't know what to talk on, so they talk on indefinitely.

ONE fellow was so uninteresting that while he was speaking the other night, seventeen waiters quit.

BUT he was a brilliant speaker; he could bore you in any language.

HE spoke to an audience of six thousand people last week and only one man yawned. The rest of them didn't wake up.

THIS one fellow has refused to go to any more banquets until he gets over his insomnia.

WITH public dinners costing from five to twenty dollars there's no such thing as free speech in this country.

IT'S too bad that lock-jaw can't be made compulsory.

THE acoustics are so bad in some halls that we have to listen to the speeches twice. Once to the orator and once to his echo.

AN audience was making so much noise the other evening that the speaker complained. He said he couldn't hear himself talk. The toastmaster informed him that he wasn't missing anything.

IN fact, he told him that he should consider himself fortunate.

OF course, all orators don't bore you with long speeches. A lot of them can bore you with short ones.

BUT it's awful when a man starts his mouth going and forgets to turn it off.

WHILE some folks are very entertaining the only real place to enjoy an after dinner speech is in the deaf and dumb asylum.

(Copyright, 1927, King Features, Inc.)

THE SAYINGS OF MRS. SOLOMON---BY HELEN ROWLAND

Ask me not, oh, my daughter, why beauty creams are more dear than rubies, and why the users of beauty creams dwell in palaces and ride in imported cars!

Verily, verily, so long as woman wreth wrinkles, will she spend her substance upon beauty creams! And so long as men continue to fortune-woman with doubt and uncertainty will she dwell in the dread of wrinkles!

For, alas, every gray hair in a woman's head, and every line upon her cheek, hath been caused not by sorrow, but by UNGUENTS!

Yea, from never knowing whether a man is telling the truth or merely regaling her with pleasant fibs and applesauce, doth a woman acquire wrinkles!

From never knowing whether he will "show up" for an engagement or will telephone his regrets at the last moment.

From never knowing WHEN he will come home for dinner, nor at what moment to put the steak in the oven.

From never knowing whether he taketh her seriously or taketh her merely as an evening's amusement.

From never knowing in what mood he will enter the house, nor whether he will come bringing flowers and kisses or a dark blue grouch.

From never knowing whether it is his teeth, his digestion, his conscience or his soul wherefrom he is suffering.

From never knowing how much of his alibis to believe and how much to credit to the fertility of his imagination.

From never knowing, when the telephone ringeth, whether he is going to break his appointment, to announce his marriage to another woman or to assure her that he still loves her and "will be there in ten minutes."

From never knowing whether he hath truly been "in conference" all afternoon, or merely playing golf, or taking his stenographer for a spin in his new car.

From never knowing WHAT is going on inside a man's heart, in his mind or in his daily life! Thus, oh, my daughter, do women acquire wrinkles, and the makers of beauty creams continue to wax rich because of man's fickleness and capricel

Copyright, 1927, King Features Synd., Inc.

THE BEST JOKE I EVER HEARD

Mrs. Hazel—What dreadful language your parrot uses!

Mrs. Knut—Yes; my husband brought it home in his car and I understand he had three blowouts and engine trouble on the way.

M. PAUL KENNEY,
No. 23 Dutton street, Lowell.

SMART SAYINGS OF CLEVER CHILDREN

Aaron, aged 9, cut his thumb while playing with a knife. His father tied it for him. As I was leaving I shook hands with him. He only gave me four fingers. I asked him the reason. He answered, "Thumger is taken."

BELLA SHEINKOFF,
No. 44 Maple street, Roxbury.

Pimples Vanish! with Rezo Pimple Remover $2.95 at your druggist's ROMA EXTRACT CO., 63 First St., Boston

TIRED, ACHING FEET—

"TIZ" makes sore, burning, tired feet fairly dance with delight. Away go the aches and pains, the corns, callouses, blisters and bunions. "TIZ" draws out the acids and poisons that puff up your feet. No matter how hard you work, how long you dance, how far you walk, or how long you remain on your feet, "TIZ" brings restful foot comfort. Your feet just tingle for joy; shoes never hurt or seem tight. Get a box of "TIZ" now from any druggist or department store. Bathe Them in TIZ

The Food-Tonic That Imparts A Feeling Of Fitness and Strength— SCOTT'S EMULSION Rich In The Health-Building Vitamins Of Cod-liver Oil Scott & Bowne, Bloomfield, N. J. 26-25

Advertisement

MAN WANTS TO TELL HIS JOY TO THE WORLD

Sore on leg healed after years of suffering

San Francisco, Cal., Sept. 10—"I just want to let you know what your Resinol has done for me. For many years I had a bad sore on my leg. I had tried a number of different treatments, including Electric Baths and different recommended salves. I suffered terribly at times as my work compelled me to be on my feet a great deal. Several weeks ago I saw Resinol advertised and in desperation I bought a small jar of this Ointment, not believing it would do me any good. However, after using it for one week I was surprised to see the ulcer was healing and by the time I had finished the second jar the healing was complete. I am glad to tell the world what Resinol Ointment has done for me and I will be glad to recommend it to any sufferer." (Signed) Max Endert, 6316 Jersey Street.

Ask your druggist today for Resinol Ointment.

ADVERTISEMENT

One Side of the Story

A village baker calls Mrs. Hicks, who has just moved to town.

"The vest-maker?"

• • •

"Oh, Best the BAKER! Now I understand."

• • •

"Yes, I just moved into the old Higgins house today. How did you know?"

• • •

"I see. Well, I WAS doing a little thinking about our supper, but it will have to be gypsy style because we're all upset here."

• • •

"Yes, a loaf of graham and one of white bread. Sure enough — a dozen plain doughnuts."

• • •

"Make it apple pie."

• • •

"The children like the assorted cookies best. About two pounds."

• • •

"Saturday night? I haven't thought that far ahead. Still, you can put me down for a quart of brown-bread, all right."

• • •

"Well, that will be great if you have them yourself. Then we can get acquainted. I haven't met a soul here yet."

• • •

"Yes, we ordered our telephone some time ago. They put it in yesterday. It's a great help."

• • •

"Yes, I'd be glad to have you call me by telephone two or three times a week—say about 10 o'clock in the morning. Then I'll be sure of getting fresh 'stuff.'"

The Where-Can-I-Buy Service LIBERTY 4000

A general shopping information service. If far, write; if near, phone LIBerty 4000, If in Boston, come in.

FREE ACCURATE TIME-SAVING

Send Your Inquiry to The Where-Can-I-Buy Service "Information Headquarters" Room 100 Boston Evening American 5 Winthrop Sq., Boston

PHONE WRITE VISIT

Radio Guessers

1. How old is broadcasting?
2. What prominent station is in Schenectady, N. Y.?
3. What is the wavelength band of broadcasting?
4. What is an amplifier?
5. Who is Anne Bradford?
6. Which broadcasts from Boston: Philharmonic Orchestra or Symphony Orchestra?

ANSWERS TO RADIO GUESSERS YESTERDAY

1. Graham MacNamee, WEAF.
2. A set using feedback to increase music.
3. WBZ, Springfield, 3 to 10 times as powerful as others.
4. Cliquot Ginger Ale.
5. About June.
6. The United States government through the newly formed Radio Commission and Secretary Hoover.

RADIO PROGRAMS

LOCAL STATIONS

WNAC—Boston—430

6:00 P. M.—Roxy Sid Kiddies' Klub.
6:30 P. M.—Symphony Dance Orchestra.
6:55 P. M.—Current time.
7:00 P. M.—Martha Sears.
7:00 P. M.—"Jimmie" Gallagher Orchestra.
7:20 P. M.—News flashes.
7:25 P. M.—Weather report.
7:30 P. M.—The Real Estaters.
8:00 P. M.—Shepard-Norwell Ensemble in nursery.
8:30 P. M.—Studebaker.
8:40 P. M.—The Eginarders.
9:00 P. M.—Symphony Hour.
9:30 P. M.—Organ recital.
9:50 P. M.—Current time.
10:00 P. M.—News flashes.
10:05 P. M.—Dance Orchestra.

SATURDAY A. M. PROGRAM

8:45 A. M.—Time announcements.
9:00 A. M.—Aeolian Trio.
10:00 A. M.—Anne Bradford's half hour for boys and girls.
10:30 A. M.—The Friendly Mids.
10:55 A. M.—Current time.
11:00 A. M.—Home Service Talk.
11:30 A. M.—Time signals and news.

WBZ—Springfield—333

6:35 P. M.—Market reports, Boston.
6:50 P. M.—Jess Ramsey's Radio Fun.
7:00 P. M.—Time announcements.
7:01 P. M.—News.
7:05 P. M.—Ted Weldon Orchestra.
7:30 P. M.—Financial digest.
8:00 P. M.—Hall, King, soprano.
8:15 P. M.—Talk, Dr. Frank Crane.
9:30 P. M.—Royal Hero and Heralds.
10:00 P. M.—Time announcements.
10:30 P. M.—Louis Lesh's orchestra.
11:00 P. M.—Time announcements closing program.

OUTSIDE STATIONS

Numerals on left indicate wavelengths; numerals on right are miles-age from Boston.

226—WBEM—CHICAGO—878
6:00 P. M.—Dinner concert.
7:00 P. M.—Musical program.
235—WAAT—JERSEY CITY—200
8:00 P. M.—Musical program.
11:00 P. M.—Studio orchestra.
248—WJAR—PROVIDENCE—50
9:30 P. M.—Organ recital.
10:00 P. M.—Dance music.
247—WIOD—MIAMI BEACH—1200
9:00 P. M.—Musical program.
9:45 P. M.—Low Ivy Isles orchestra.
10:30 P. M.—Dance music.
252—WGCP—NEWARK—700
8:00 P. M.—Musical program.
10:15 P. M.—Studio program.
256—WEVA—RICHMOND—500
8:00 P. M.—Musical program.
11:00 P. M.—Studio orchestra.
268—WJAL—BALTIMORE—410
9:30 P. M.—Organ recital.
10:00 P. M.—Dance music.
270—WGAR—CLEVELAND—850
9:00 P. M.—Musical program.
9:45 P. M.—Low Ivy Isles orchestra.
10:30 P. M.—Dance music.
275—WWJ—DETROIT—830
10:15 P. M.—Studio program.
278—WEVA—RICHMOND—500
8:00 P. M.—Musical program.
11:00 P. M.—Studio orchestra.
283—WJAL—BALTIMORE—410
9:30 P. M.—Organ recital.
10:00 P. M.—Dance music.
261—WADC—PHILADELPHIA—280
8:45 P. M.—Musical program.
11:00 P. M.—Negro Students' Singers.
265—WAAM—NEWARK—300
9:00 P. M.—Musical program.
10:00 P. M.—Dance music.
268—WJAL—BALTIMORE—410
9:00 P. M.—Musical program.
9:30 P. M.—Organ recital.
10:00 P. M.—Dance music.
270—WGAR—CLEVELAND—850
9:00 P. M.—Musical program.
9:45 P. M.—Low Ivy Isles orchestra.
10:30 P. M.—Dance music.
275—WWJ—DETROIT—830
10:15 P. M.—Studio program.
278—WEAF—NEW YORK CITY—492
9:00 P. M.—Musical program.
11:00 P. M.—Studio orchestra.
283—WJAR—PROVIDENCE—50
9:30 P. M.—Organ recital.
10:00 P. M.—Dance music.
286—WBEM—CHICAGO—878
6:00 P. M.—Dinner concert.
7:00 P. M.—Musical program.
293—WGCP—NEWARK—700
8:00 P. M.—Musical program.
10:15 P. M.—Studio program.
297—WEVA—RICHMOND—500
8:00 P. M.—Musical program.
11:00 P. M.—Studio orchestra.
302—WJAL—BALTIMORE—410
9:30 P. M.—Organ recital.
10:00 P. M.—Dance music.
306—WJAR—PROVIDENCE—50
9:30 P. M.—Organ recital.
10:00 P. M.—Dance music.
309—WWJ—DETROIT—830
10:15 P. M.—Studio program.
313—WEAF—NEW YORK CITY—492
9:00 P. M.—Musical program.
11:00 P. M.—Studio orchestra.
316—WGAR—CLEVELAND—850
9:00 P. M.—Musical program.
9:45 P. M.—Low Ivy Isles orchestra.
10:30 P. M.—Dance music.
322—WMSG—NEW YORK CITY—400
10:30 P. M.—Collegians.
325—WCAE—PITTSBURGH—461
9:00 P. M.—Musical program.
11:00 P. M.—Studio program.
326—WJAR—PROVIDENCE—50
9:30 P. M.—Organ recital.
10:00 P. M.—Dance music.
336—WGAR—CLEVELAND—850
9:00 P. M.—Musical program.
9:45 P. M.—Low Ivy Isles orchestra.
10:30 P. M.—Dance music.
340—KDKA—PITTSBURGH—500
6:00 P. M.—Dinner concert.
7:30 P. M.—Stockton Farmer report.
8:00 P. M.—Musical program of Pittsburgh artists.
8:30 P. M.—Concert program.
9:00 P. M.—Musical program.
9:30 P. M.—Victor hour of music.
10:00 P. M.—Studio program.
11:00 P. M.—Dance program.
316—WGAR—CLEVELAND—850
9:00 P. M.—Musical program.
9:45 P. M.—Low Ivy Isles orchestra.
10:30 P. M.—Dance music.
326—WSAI—CINCINNATI—750
8:00 P. M.—Time announcements.
341—WMCA—NEW YORK CITY—200

NEED HALL FOR CONVENTIONS, PETERS SAYS

By FRED TOYE.

Boston's prospects of getting the national Democratic convention of 1928 hinge once the point of an adequate convention hall. If the proposed auditorium on Commonwealth avenue is constructed before the date set for the assembly which will select the next Democratic Presidential candidate, Boston has a good chance of getting it.

This is the opinion of former Mayor Andrew J. Peters, chairman of the committee of sixty organized for the purpose of bringing the convention here.

"For the first time in many years Boston is in a position to take care of a great national gathering of this sort, not only as far as accommodations are concerned," said the ex-Mayor.

CRYING NEED FOR YEARS.

"The one thing that is lacking is a great and adequate gathering place. The new Arena or Mechanics Building might serve, but we ought to have a hall where we can go to when those delegates to. It has been our one crying need for years.

"There is no reason why in which a municipal auditorium could be financed by private capital, but the City of Boston or by the Commonwealth. I think it would be possible to find a solution to the construction of the hall by the State."

Emile Conlon, proprietor of the Westminster Hotel, and a member of the Boston Chamber of Commerce Convention Bureau, expressed himself as heartily in favor of the project.

"My suggestion is that it be planned with reference to a new union station. I believe that a union station should be erected on the site of the present Back Bay and Trinity Place stations, or else back of the Lenox Hotel. The auditorium should be nearby."

IN HOTEL DISTRICT.

Edward E. Grasso of the United Fruit Company believes that few public improvements are so badly needed as an auditorium suitable for great gatherings.

"The hall should be built so that its acoustic properties will be unquestionable," said Mr. Grabow. It should be arranged so that groups of 1,500 to 10,000 can be accommodated. This might be done by having two halls, a larger and a smaller one, which can be thrown into one when occasion demanded.

"Boston should certainly have a municipal auditorium before the end of the year. So has Cleveland, Detroit, and nearly every great city in the United States."

Honor Vet Customs Guard

John H. Hughes, oldest customs guard in the service, today received a gold mounted fountain pen from fellow guards on the occasion of his 80th birthday. The presentation took place at Hoosac docks, where Hughes has been employed the past 40 years.

Announcements

Funeral Directors 5

W. J. DUNBAR & SON
Undertakers and Funeral Directors, 1481 Washington st., Roxbury. Tel. Roxbury 0007.

KELLY & HAWES CO., INC., 1800. Undertakers and funeral directors, auto equip. Ballroad Ave., Wis. 0171-0055.

LAWRENCE, K. SULLIVAN, Undertakers and funeral directors, auto equip. 1950 Mass. Ave., Cambridge. Tel. Univ. 0630.

LOUIS F. PERRAULT, Funeral Director, Auto equipment 145 Broadway, Somerville. Tel. Somerville 0140.

CARLE'S FUNERAL HOME, 222 Brighton ave., Allston. Modern ambulance. Stadium 0100.

MRS. L. M. DEXTER—Licensed Embalmer, 400 Centre st., Jamaica Plain. Jam. 4460.

Lost and Found 10

ALL WITNESSES OF ACCIDENT
To elderly man taken to hospital, occurring at Tremont St. and Massachusetts Ave., between 7 and 8 P. M. Tuesday, March 22, please communicate with E. A. O'Donnell, 1 Beacon st.

James X. Pender, Inc., Insurance St. Boston.

Lost and Found 10

Tan leather pocketbook, lost Friday, Mass. Ave. sta. No. 11,1901; Div. 16, Fire—Suffield st., Roxbury, 3:30 P. M. 28,807,803, 29x44-40; Div. 16, Kress—Les, Agricultural st., Roxbury, 3:30 P. M. 21. 21. Hamburg—Black leo, finding; owner's name on collar. Call Liberty 1900. Div. 21. Call Liberty 1900. Div. 21. Call Liberty 1900.

Navigated clasp. S. Segal St., Roxbury.

LOST—Pocketbook containing money, M. C. A. and Milton from auto, containing personal and valuable papers. Finder will reward $35; finder please call Congress 5123 or Back Bay 0000.

DOG—Brown Collie dog lost, white collar, near Bellevue st., Boston. Finder please call Beacon 1000. Reward.

DOG—Lost, Friday afternoon, spayed female, 2 yrs. old, silver gray, black back and head, white collar. Call Parkway 1300-M.

DOG—Little white poodle, with brown hair, lost Saturday, 19th, last Chelsea and vicinity; went 10 Lash St., Chelsea 2457-J.

DOG—Lost in Allston, Saturday, male, brindle, white markings, answers "Jack". Tel. Brighton 2000.

Lynnberg, 23 Standish Ave., Hull.

FOX TERRIER—White and brown, unusual small brown spots on side, short tail, last seen Saturday, Mar. 19. Call Lin. 0000.

FUR PIECE—Stone marten, lost in Paris st. or Maverick sq. to Orient; reward. Call Lib. 0000-J.

HANDBAG—Black cloth, contains money and valuables; lost in Mattapan Sq. Reward. Call Mattapan 2043-M.

KITTEN—Black Angora, white spot under chin; "Peanut"; lost Feb. 1; return 10 Dresser st., Revere. Rev. 1858-W.

NECKPIECE—Black fox, lost Monday, Fairgrin Church, Bakersfield st., Dor. Fol. 0000.

PURSE—Small, contains bills, jewelry, lost between Wash. Sq., Mass. Ave. Sta., Salem or in market. Reward Salem 2112-M.

RING—Engagement diamond set with small diamonds, lost in shopping district, Reward. J. Hooper, 25 Dix st., Dorchester. Tel. Fulton 0000.

Where to Dine 12

SYMPHONY RESTAURANT
254 HUNTINGTON AVE. BOSTON
SPECIAL ROOF PLATE LUNCHEON 45c

YOUNG CHINA
RESTAURANT
Delicious Chinese Cuisine. 32 Harrison Ave., Boston. Open 11 A. M. to 1 A. M. Hanover 0000.

Hayes & Jewett, 125 Hanover st., Everett. Tel. Everett 0000.

HOYT'S LUNCH—Special luncheon for ladies, 195 Adams st., Scituate.

Hotel Cavanaugh, Tremont st., Boston.

M. CAVANA Italian and American Dining Service. Special Sunday dinners 75c. 1 cover charge. 255 Tremont st.

Chinese Restaurant, 1 Elm st., Dorchester. Good food. 190 Dot. st. Wakefield

SPECIAL DINNERS 35c, 45c, 55c. Mat inee 25c. Lunch 25c. Mc-Nee's, 30 Temple pl.

Chiropodists, Palmists, Etc. 13

MADAM DRIELLE
Clairvoyant; palmist readings, all affairs of life; 10 Winchester st., Boston, 2nd floor, left. Telephone Beach 0000.

MEGHAN—READING BY LETTER
A three months' service of five self-stamped addressed envelope. Write age, 3 questions answered. Fee, $2. Mme. A. Columbia Hotel. Miss Mabelle Keane Meghan, 1 Columbia st., Boston.

PSYCHOLOGIST—Numbers and pics, consult 10 to 9. Mme. Lorraine, 1 Boylston pl., Room 37, Gainsboro Bldg., Boston.

THE CHIEF—A quarter century of clairvoyant readings, selling business, psychic mirror; 10 A. M. to 9 P. M. 1 Market st., Lynn. Lynn 0000.

Business and Professional Services

Miscellaneous 13

SICK?

Don't be discouraged. You can get relief! Drugless healing. Come and see me. Look and hear from us. We will give you a written guarantee that we will cure you. Don't money if we fail to give you satisfaction. Call at 178 Tremont st., Boston.

A New Season in Wakefield

63 Island st. Roxbury 0486
Bed and second hand mattresses, springs, also sell on wholesale plan.

ANTHONY G. BARBER
250 Saratoga, East Boston 3413-M
MASS. CHIROPRACTIC CLINIC, 000 B. Washington st., Boston. Tel. Beach 0000.

E. K. Weeks, 9 Dartmouth st., Waltham.

H. H. Smith, 1 Dartmouth st., Malden.

211 Summer st., Roxbury 2392.

H. KAPOPIAN, Pharmacist drugs, prescriptions. 517 Warren St., Rox. 1191 Boylston st., Boston. Kenmore 0000.

PROF. BRAGANZA, crystal gazer, palmist, psychic. 214 W. Newton st. Dev. 2578.

Business and Professional Services

Miscellaneous 13

SICK?

Don't be discouraged. You can get relief! Drugless healing. Come and see me. Look and hear from us. We will give you a written guarantee that we will cure you. Don't money if we fail to give you satisfaction. Call at 178 Tremont st., Boston.

A New Season in Wakefield

63 Island st. Roxbury 0486
Bed and second hand mattresses, springs, also sell on wholesale plan.

ANTHONY G. BARBER
250 Saratoga, East Boston 3413-M
MASS. CHIROPRACTIC CLINIC, 000 B. Washington st., Boston. Tel. Beach 0000.

E. K. Weeks, 9 Dartmouth st., Waltham.

H. H. Smith, 1 Dartmouth st., Malden.

211 Summer st., Roxbury 2392.

H. KAPOPIAN, Pharmacist drugs, prescriptions. 517 Warren St., Rox. 1191 Boylston st., Boston. Kenmore 0000.

Honor Vet Customs Guard

John H. Hughes, oldest customs guard in the service, today received a gold mounted fountain pen from fellow guards on the occasion of his 80th birthday. The presentation took place at Hoosac docks, where Hughes has been employed the past 40 years.

Announcements

Funeral Directors 5

W. J. DUNBAR & SON
Undertakers and funeral directors, 1481 Washington st., Roxbury. Tel. Roxbury 0007.

KELLY & HAWES CO., INC., 1800. Undertakers and funeral directors, auto equip. Ballroad Ave., Wis. 0171-0055.

LAWRENCE, K. SULLIVAN, Undertakers and funeral directors, auto equip. 1950 Mass. Ave., Cambridge. Tel. Univ. 0630.

LOUIS F. PERRAULT, Funeral Director, Auto equipment 145 Broadway, Somerville. Tel. Somerville 0140.

CARLE'S FUNERAL HOME, 222 Brighton ave., Allston. Modern ambulance. Stadium 0100.

MRS. L. M. DEXTER—Licensed Embalmer, 400 Centre st., Jamaica Plain. Jam. 4460.

Lost and Found 10

ALL WITNESSES OF ACCIDENT
To elderly man taken to hospital, occurring at Tremont St. and Massachusetts Ave., between 7 and 8 P. M. Tuesday, March 22, please communicate with E. A. O'Donnell, 1 Beacon st.

James X. Pender, Inc., Insurance St. Boston.

Lost and Found 10

Tan leather pocketbook, lost Friday, Mass. Rox. sta. No. 11,1901; Div. 16, Fire—Suffield st., Roxbury, 3:30 P. M. 28,807,803, 29x44-40; Div. 16, Kress—Les, Agricultural st., Roxbury, 3:30 P. M. 21. 21. Hamburg—Black leo, finding; owner's name on collar. Call Liberty 1900. Div. 21. Call Liberty 1900. Div. 21. Call Liberty 1900.

Navigated clasp. S. Segal St., Roxbury.

LOST—Pocketbook containing money, M. C. A. and Milton from auto, containing personal and valuable papers. Finder will reward $35; finder please call Congress 5123 or Back Bay 0000.

DOG—Brown Collie dog lost, white collar, near Bellevue st., Boston. Finder please call Beacon 1000. Reward.

DOG—Lost, Friday afternoon, spayed female, 2 yrs. old, silver gray, black back and head, white collar. Call Parkway 1300-M.

DOG—Little white poodle, with brown hair, lost Saturday, 19th, last Chelsea and vicinity; went 10 Lash St., Chelsea 2457-J.

DOG—Lost in Allston, Saturday, male, brindle, white markings, answers "Jack". Tel. Brighton 2000.

Lynnberg, 23 Standish Ave., Hull.

FOX TERRIER—White and brown, unusual small brown spots on side, short tail, last seen Saturday, Mar. 19. Call Lin. 0000.

FUR PIECE—Stone marten, lost in Paris st. or Maverick sq. to Orient; reward. Call Lib. 0000-J.

HANDBAG—Black cloth, contains money and valuables; lost in Mattapan Sq. Reward. Call Mattapan 2043-M.

KITTEN—Black Angora, white spot under chin; "Peanut"; lost Feb. 1; return 10 Dresser st., Revere. Rev. 1858-W.

NECKPIECE—Black fox, lost Monday, Fairgrin Church, Bakersfield st., Dor. Fol. 0000.

PURSE—Small, contains bills, jewelry, lost between Wash. Sq., Mass. Ave. Sta., Salem or in market. Reward Salem 2112-M.

RING—Engagement diamond set with small diamonds, lost in shopping district. Reward. J. Hooper, 25 Dix st., Dorchester. Tel. Fulton 0000.

Where to Dine 12

SYMPHONY RESTAURANT
254 HUNTINGTON AVE. BOSTON
SPECIAL ROOF PLATE LUNCHEON 45c

YOUNG CHINA
RESTAURANT
Delicious Chinese Cuisine. 32 Harrison Ave., Boston. Open 11 A. M. to 1 A. M. Hanover 0000.

Hayes & Jewett, 125 Hanover st., Everett. Tel. Everett 0000.

HOYT'S LUNCH—Special luncheon for ladies, 195 Adams st., Scituate.

Hotel Cavanaugh, Tremont st., Boston.

M. CAVANA Italian and American Dining Service. Special Sunday dinners 75c. 1 cover charge. 255 Tremont st.

Chinese Restaurant, 1 Elm st., Dorchester. Good food. 190 Dot. st. Wakefield

SPECIAL DINNERS 35c, 45c, 55c. Matinee 25c. Lunch 25c. Mc-Nee's, 30 Temple pl.

Clairvoyants, Palmists, Etc. 13

MADAM DRIELLE
Clairvoyant; palmist readings, all affairs of life; 10 Winchester st., Boston, 2nd floor, left. Telephone Beach 0000.

MEGHAN—READING BY LETTER
A three months' service of five self-stamped addressed envelope. Write age, 3 questions answered. Fee, $2. Mme. A. Columbia Hotel. Miss Mabelle Keane Meghan, 1 Columbia st., Boston.

PSYCHOLOGIST—Numbers and pics, consult 10 to 9. Mme. Lorraine, 1 Boylston pl., Room 37, Gainsboro Bldg., Boston.

TRY CHIEF—a quarter century of clairvoyant readings, selling business, psychic mirror; 10 A. M. to 9 P. M. 1 Market st., Lynn. Lynn 0000.

Business and Professional Services

Miscellaneous 13

SICK?

Don't be discouraged. You can get relief! Drugless healing. Come and see me. Look and hear from us. We will give you a written guarantee that we will cure you. Don't money if we fail to give you satisfaction. Call at 178 Tremont st., Boston.

A New Season in Wakefield

63 Island st. Roxbury 0486
Bed and second hand mattresses, springs, also sell on wholesale plan.

ANTHONY G. BARBER
250 Saratoga, East Boston 3413-M
MASS. CHIROPRACTIC CLINIC, 000 B. Washington st., Boston. Tel. Beach 0000.

E. K. Weeks, 9 Dartmouth st., Waltham.

H. H. Smith, 1 Dartmouth st., Malden.

211 Summer st., Roxbury 2392.

H. KAPOPIAN, Pharmacist drugs, prescriptions. 517 Warren St., Rox. 1191 Boylston st., Boston. Kenmore 0000.

PROF. BRAGANZA, crystal gazer, palmist, psychic. 214 W. Newton st. Dev. 2578.

Business and Professional Services

Miscellaneous 13

SICK?

Don't be discouraged. You can get relief! Drugless healing. Come and see me. Look and hear from us. We will give you a written guarantee that we will cure you. Don't money if we fail to give you satisfaction. Call at 178 Tremont st., Boston.

A New Season in Wakefield

63 Island st. Roxbury 0486
Bed and second hand mattresses, springs, also sell on wholesale plan.

ANTHONY G. BARBER
250 Saratoga, East Boston 3413-M
MASS. CHIROPRACTIC CLINIC, 000 B. Washington st., Boston. Tel. Beach 0000.

E. K. Weeks, 9 Dartmouth st., Waltham.

H. H. Smith, 1 Dartmouth st., Malden.

211 Summer st., Roxbury 2392.

H. KAPOPIAN, Pharmacist drugs, prescriptions. 517 Warren St., Rox. 1191 Boylston st., Boston. Kenmore 0000.

Beauty Aids 20

HAIR PERMANENTLY REMOVED
Moles, warts, superfluous hair positive no to clear any face, no matter how thickly covered with hair destroyed by the electric needle. Tremont st., Boston 2000.

HAIR SPECIALIST
"Hair on ladies' faces permanently removed. No scars. Moles, warts, etc. Consultations' references. Molle Raposo, 125 Tremont st., Boston. Kenmore 0000.

PERMANENT WAVE 20%, DISCOUNT
Lanoil, Circuline and Vita Tonic process of hair. Vanity Shop, 9 Winter st. Room 1000. Liberty 8282.

EASTER SPECIAL—PERMANENT WAVE
$2 CURLS—$2.50
Shampoo and finger wave included. Rea 5000. Grace M. Fleischer, 125 Tremont. Rea. 5000.

PERMANENT WAVE $5
Nestle Lanoil Process. A real marcel finish that lasts. Nestle Shop, 9 Winter st.

INECTO HAIR DYEING
Over 1,000 shades. Permanent. Marinello Shop, 125 Tremont st., Room 400.

EXPERT marcel wave, 50c; $, M. Rooms, 9 Winter st., Room 1100.

M. J. Waterman, 19 Avery st. Beach 0000.

PERMANENT WAVE $10. Lanoil Method. Beauty Shop, 9 Winter st. Room 1105.

Sylvia Arden Beauty Shop, 9 Winter st. next care of the hair. North St.; Hingham 0468.

MARCEL Wave, Shampoo, Manicure, Thurs. Eves., 6 to 8 P. M. Theodore Arthur, 9 Winter st. Room 1000.

Dressmaking and Millinery 21

NEW HATS
In large head sizes. Crocheted visors, soft pliable straw and silk combinations.
$5.00 CP
EVANS & TERRIO
433 WASHINGTON ST.
3rd Floor, Dept. Store.

DRESSMAKING—$18 and up; coat making $20 and up. Tailoress, 607 Boylston st. Kenmore 7118.

James McCarthy & Meyerhoff st. Roxbury

Laundering 23

PACIFIC LAUNDRY EXPERT WORK. Reasonable. 3111 Mass. Ave. Back Bay 0000.

Tailoring and Pressing 24

TAILORS—Cleans, dyes, repair, redo to Kenmore 1000. 1000 Boylston st. ASTA-N.

Medical and Physicians 25

X-RAY

Examination, consultation, trial treatment and medicine absolutely free to all who call before March 27th. The wonderful power of the X-Ray and mercury quartz light treatment is proved by the fact that they are accomplishing wonders in diseases of every description—catarrh, bronchitis, deafness, stomach, nerve and skin disorders. Don't delay, but write or call today. Consult Dr. Daniel J. Walsh, M. D., 18 Boylston St. Hill walk from the Park st. subway.

Business and Professional Services

Building and Contracting 27

CONT. GENERAL CONTRACTING
GARAGE—SHOPS
Portagnes. WILLIAM J. PREGENT, 508 Washington St., Everett. Tel. Eve. 74. Keene 2297

Lexington, 11 Hazelwood st., Wellesley.

CONTRACTOR wants garages to build; give price. Construction, room, Back Bay 0000.

PIANOS, all kinds, moved and hoisted. Reasonable. Tel. Jamaica Plain 0000.

shingles; spec. stone finish and furniture for sale. Call Mattapan 0000. Open Sundays.

PETER ROSE—Builder, stucco work, also carpentry. 23 Acton st. Rox. 0858-M.

Peter Rose—Builder, stucco work, also carpentry. 23 Acton st. Rox. 0858-M.

J. J. Sennott, 20 Bassett st., Dorchester.

Samuel Spencer, 3 Maywood st., Roxbury.

Painting, Papering and Decorating 31

PAINTING—Interior and exterior, reasonable rates. P. J. Shea, Blackstone 3744-M.

PAINTING and papering, reasonable rates, expert work, free. Tel. Eve. 6412-W.

Repairing and Refinishing 32

BRASS BEDS repolished, reunited; also brass and iron beds made to order. Open evenings. 305 Harrison Ave. Han. 1736.

J. E. Simpson, 37 Washington Square.

Piano Refinishing, Repairing, 149 Hanover st., Boston. Piano Accessories, Rea. 4470.

Piano Refinishing, Repairing, 149 Hanover st., Boston. Piano Accessories, Rea. 4470.

Printing, Engraving, Binding 33

Printing, engraving, binding, rubber stamps, leather, etc. at Over Co., 21 Bromfield st.

John Lenden, 4 Gate St., South Boston.

Educational

Dancing 35

Beginners' Learn Quickly—Correctly—At Small Cost
Latest Ballroom Steps
Fox Trot, Waltz, Collegiate, Tango, Etc.
LERNER'S
335 Mass. Av., at Hunt. Av.
Tel. B. B. 2800 Open Daily and Sunday 10 A. M. to 10 P. M.
SPECIAL SPRING RATES NOW
PERSONAL ATTENTION OF
LOUIS H. LERNER
Assisted by a Corps of Expert and Refined Instructors
TRY A LESSON AND BE CONVINCED
Private Lessons Any Time
Free Instruction 8 to 9. Dancing 10 to 12 Mid.
ALL THE LATEST STAGE DANCES TAUGHT
Buck & Wing, Clog, Comedy Eccentric, Ely Kid, Soft Shoe, Waltz Clog, Acrobatic, Classic, Ballet, Toe, Tap, Musical Comedy.

10 PRIVATE & CLASS 6
Latest BALLROOM Collegiate Waltz
Beginners Here
A Superior School Where Correctly
Florence Kelly
School of Modern Dancing
240 HUNTINGTON AVE.
TEL B B 7507

C. F. Hall, 10 Winter st., Haverhill.

BOSTON'S MOST RELIABLE SCHOOL
PROF. RITTER
230 TREMONT ST. BEACH 1975
STAGE DANCING
Soft Shoe, Buck and Wing, Charleston Eccentric, Acrobatic, Ballet, Musical Comedy, Classic, Tap, Ballroom, Clog, Waltz Clog, Musical Comedy, Etc.
Reasonable Rates Results Guaranteed
M. Bianchi, Mgr. 0., Wakefield.

Beauty Culture School 39

ATOS BEAUTY SHOP—3 girls days, 4 girls evenings, earn while learning. Tel. Tre. 9001 st. 4000.

Beauty Culture School, 31 Bedford st., Boston.

BEAUTY CULTURE—Private tuition. Miss D. A. Bell, Room 1105, 9 Winter st.

PARISIAN School of Beauty Culture—We specialize in marcelling; day students at reduced rates; weekly payments. Miss Leary, 125 Tremont St. Beach 8472.

Beauty Culture School 39

ATOS BEAUTY SHOP—3 girls days, 4 girls evenings, earn while learning. Tel. Tre. 9001 st. 4000.

Beauty Culture School, 31 Bedford st., Boston.

BEAUTY CULTURE—Private tuition. Miss D. A. Bell, Room 1105, 9 Winter st.

PARISIAN School of Beauty Culture—We specialize in marcelling; day students at reduced rates; weekly payments. Miss Leary, 125 Tremont St. Beach 8472.

Musical and Dramatic 40

PIANO, Violin and Cornet, Private lessons. Samuel D. Baldwin, 161 Tremont St., Room 1001. Tel. Han. 0000.

Trade Instruction 42

BARBERING—BOBBING
Beauty Culture—Three courses for one price. Co-educational; coeds, boys, girls; position furnished; day and evening; most modern; post graduate; best instructors chartered by State. Tel. Hancock 5859. Entire building, 887 Washington st., Boston.

HALL BARBER COLLEGE

Hunt'n Auto School
313A Huntington Ave., Opposite Y. M. C. A.
7—ROAD LESSONS—$5
Fri. Library Course $12. Course no lacing. Closed all day Sunday. Tel. Kenmore 0000.

AUTO SCHOOL
584 COLUMBUS AVE. cor. MASS. AVE. Tel. Back Bay 0000. Est. 1910. Under LICENSE COURSE $12. OPEN EVES. and SUNDAYS. Tel. Back Bay 0000.

Mac Sherrin, 31 Wendell st., Everett.

Barbering and Bobbing
Expert instruction, modern equipment assured, day eve Vaughn's Barber School, 1 Boylston pl., Room 37, Gainsboro Bldg.

Prof. Leo Wesselle, 31 Dorchester.

Big Demand for Barbers
Learn now—success assured position guaranteed; day or evening classes. Old Reliable School. Est. 1900. Chartered by State. Tel. Beach 0000. 1 Boylston Ave. Rea. 0062

Prof. W. Saunders, 235 Parmen Rd., Dorchester.

Barbering and Bobbing, expert instruction, most modern methods, day and evening classes. For free booklet call, write or phone. 14 Huntington Ave. Rea. 0062

Prof. Leo Wesselle, 31 Dorchester st. Bos.

Wakefield st., Roxbury.

Situations Wanted

Situations Wanted—Female 47

GIRL wanted to board, 2 to 6 years, best of care and home food; private 2-room flat. Call mornings from 9 to 12 Rev. 2024-W.

Help Wanted

Help Wanted—Female 50

Wanted MOXO BARKER Theatrical booking office 10 Tremont st. Lib. 8300

Martha Tinker, 1004 Comm. Ave., Newton.

GENERAL MAID—In small family, good wages. Call Mrs. Bernard Dwyer, 81 Fernald st., Dorchester. Milton 7418.

GIRL—To help with baby. Housework without washing. Call after 6 P. M. Mrs. Hall, 1 Bowdoin st., Dorchester.

GIRLS to instruct Bell Room Dancing every evening. Apply Dance Hall, 1 Boylston pl., Room 37, Gainsboro Bldg.

WOMEN BOX—6 toilet articles value $2.50 given away at 2:30 P. M. and 8:30 P. M. at Scenic Auditorium, 1 Boylston st., Room 405 Gainsboro Bldg.

Help Wanted—Male 53

BRUSH cementers wanted on rain coats. Steady work and good pay. Apply immediately. N. Y. Mackintosh Co., Maranoeck, N. Y.

TINSMITHS
Experienced on sash fountain work. Apply 50 Superintendent American Radiator Co., 50 Walnut St., Watertown

J. E. Miller, 1 Boylston st., Wellesley.

MARBLE WORKERS
Experienced on sash fountain work. Apply 50 Superintendent American Radiator Co., 50 Walnut St., Watertown

MACHINIST—Wanted, first-class; steady work; good wages. Apply Franklin St., Cambridge.

MAN—Wanted, experienced in cutting and fitting, 1st floor. 80 Edison Green St., Dorchester.

MEN—Best auto service, good commission, steady work, 1 year's experience necessary; hour to start, rapid advancement. 4-6 P. M. Room 1, 31 Bedford st.

MEN—We can use 2 men over 21 for permanent positions; guaranteed earnings, $40 per wk. 18 Tremont st., Room 920, 2-3 P. M.

MEN—Wanted, experienced, for Cambridge and Somerville; apply 8 A. M. to distributor, 100 Sidney st., Cambridge. Apply Room 1026 Chamber of Commerce Bldg.

WANTED—Bass thread dyers, crime ready. Apply Mr. Merz, Forest Co., 1360 Washington st., Lowell. Mass.

Help Wanted, Male—Instruction—54

IF YOU ARE INTERESTED IN KNOWING HOW TO READ A PLAN we will show you how for a small fee. Call or write for $1 per lesson. 8 to 10 P. M. Call Back Bay 1182, 10 Huntington Ave.

Help—Male and Female 57

Social Escort Service
We furnish escorts for all social affairs; references exchanged. Social connections arranged. Phone Liberty 9000. Escort Service Recorder, Room 814 Chamber of Commerce Bldg., 80 Federal st., Boston.

Escort Service, 1 Lexington Ave., Jamaica Plain.

AGENTS—Men, women, full or spare time. Clinton Tonal Co., Clinton, Mass.

Salesmen, Canvassers, Agents 58

AGENTS—The Quaker Mills Co., 1000 Schuylkill Haven, Pa., originators, inventors and manufacturers of complete line of series of cotton and silk mixed dresses for women. Best direct selling proposition ever offered. Write today for catalog.

Business Opportunities 62

Partner Wanted

For sale, Automobile paint shop and Dyco refinishing outfit; used in good condition. Best location.

HOLTOKE DUCO CO.,
121 High st., Holyoke. Mass.

L. J. Hewlett, 4 Main st., Wellesley.

IGNITION
Complete equipment for ignition shop; consists of set of tester less than 1 year old; will sell all or part. Inquire Ignition Corp., 1000 Soldiers Field rd., Boston.

GOOD OPPORTUNITY—Well located restaurant, Camb.; splendid location and good business; must sell at once. Inquire 1 Dudley, Dud. 0000.

SOMERVILLE—Will sacrifice my 5-family house in Powder House district; cost $10,000; $1000 cash; all leases; good lot of land; will exchange for small house or will give terms. Income, $1548 year. Owner 0000 Broadway.

SOMERVILLE—Near Camb. line, small 2-family house; all rooms; 1 apt. to let; price $5,500. M. L. Garfield, 27 Ivy st., Somerville, Cambridge, tel. Porter 0000-W.

L. J. Hewlett, 4 Main st., Wellesley.

SOMERVILLE—8-rm. single, hardwood floors, fireplace, all improvements, lot 40x100; only $600 down; price $5,000. Owner, 000 Broadway.

SOMERVILLE—New 2-family, 5-6, 4 rooms each, all improvements, hardwood floors, fireplaces, garages; rent $1,200 each; price $21,000 each. Emerson Realty Co., 1000 Broadway, Somerville. Somerville 0000.

SOMERVILLE—Corner 2-family, 5-6, 4 rooms each, all improvements, hardwood floors, fireplaces, garages; rent $1,200 each; price $21,000 each. Emerson Realty Co., 1000 Broadway, Somerville. Somerville 0000.

SOMERVILLE—Will sacrifice my 5-family house in Powder House district; cost $10,000; $1000 cash; all leases; good lot of land; will exchange for small house or will give terms. Income, $1548 year. Owner 0000 Broadway.

SOMERVILLE—Near Camb. line, small 2-family house; all rooms; 1 apt. to let; price $5,500. M. L. Garfield, 27 Ivy st., Somerville, Cambridge, tel. Porter 0000-W.

L. J. Hewlett, 4 Main st., Wellesley.

SOMERVILLE—8-rm. single, hardwood floors, fireplace, all improvements, lot 40x100; only $600 down; price $5,000. Owner, 000 Broadway.

SOMERVILLE—New 2-family, 5-6, 4 rooms each, all improvements, hardwood floors, fireplaces, garages; rent $1,200 each; price $21,000 each. Emerson Realty Co., 1000 Broadway, Somerville. Somerville 0000.

SOMERVILLE—Corner 2-family, 5-6, 4 rooms each, all improvements, hardwood floors, fireplaces, garages; rent $1,200 each; price $21,000 each. Emerson Realty Co., 1000 Broadway, Somerville. Somerville 0000.

Educational

Dancing 35

LATEST STEPS GUARANTEED IN 10th Easy Lessons ($5)
Prof. LESLIE'S
630 MASS. AVE. KENMORE 8672
BALLROOM

Real Estate

Suburban for Sale 82

North Cambridge Good Home $6600

Cozy 7-room house, 1st water heat, all improv.; good condition; working man's home, with screened porch; fruit trees and yard. 2503 Dawn Owner, Tel. 0907-J.

EAST MILTON TERRACE

New 8-room bungalows with built-in garages, stucco heat, hardwood floors, built-in bath fixtures, tiled bathroom floors; price $8,750; $1,750 cash down; easy terms. Mr. Smith, Granite 0501; 66 Scale St. Wollaston.

MALDEN—WEST END

Fine two-family house, 5-5 rooms, all modern improv.; in good repair; good location; price $7,900; terms arranged.

BENJ. LODIS & CO.

MAYFLOWER REAL ESTATE, Inc.

MAYFLOWER SQ. Tel. Malden 0812

MEDFORD

New house, attractive 5-6 rms., all modern, oak floors, open plumbing; centrally located; 10 min. to city; restricted neighborhood; owner not rented; real bargain to right party; terms. Apt. 1, 30 Sharon St.

H. Shapiro, 12 Green St., Mattapan.

IF YOU DESIRE A HOME IN DUXBURY

Write me, I have a fine assort. of very desirable homes, priced from $5,000 to $30,000; for both Summer and Winter homes. A. Parker, Parker Farms, Duxbury, Mass. Phone 20.

Real Estate Mortgages 83

Philip Abrams, 27 School St., Room 607, has 1st, 2nd, 3rd MORTGAGES AND CONSTRUCTION LOANS

To Build Owners Only

See other advertisers first, then see me to be assured up-to-date rates and service. Philip Abrams, 27 School St., Rm. 607.

Everett Block, 3 Harvard St., Everett.

First,Second & Construction MORTGAGE LOANS to BUILDERS ASSIST. SUNDARI, 27 SCHOOL ST., ROOM 401.

MONEY for 1st, 2nd and construction mortgages; no delay. Winthrop, 226 Washington St., Rm. 554. Liberty 2926.

CAP. & HALL, 23 Kingston St., Boston.

LOAN MONEY 1st 2nd and 3rd mortgages; low rates; quick service. Mr. Cohen, 43 Tremont St., Rm. 1112-1118. Hay 2992.

$ $ $ MONEY mortgages on house, apt. or store. 39 State St. Rm. 647 Conn. 9797.

Alexander Morgan, 191 Mt. Vernon St. 100,000 for 1st mortgage on new apartment. 20,000 2nd mortg., easy payments. Will buy your notes. Tel. Hancock 4139.

25 Mortgage money wants also Mortgage Co., 10 Milk St. Room 815. Hub 1740.

To Exchange—Real Estate 84

WILL TRADE—Somerville 2-fam. for land or lots noted car. Somerset 6554-J.

Rentals

Board and Room 87

A REST HOME—"SPICI CEMENT" for Home relative or friend unable to care for himself. Write, phone H. C. Poirier, graduate pharmacist, Mem. Guild, 12 Park St., ARLINGTON—Graduate nurse will care for patient, invalid or convalescent in her home; quiet and dusty surroundings. Ari. 4163-J.

Hotel Bixi, 3 Tremont St., Boston.

BROOKLINE—Desirable locality, attractive; by furnished room; meals if desired; reasonable; home atmosphere. Regent 6523-W.

BROOKLINE—Beacon St., large front room, reduced rent, breakfasts, Asp. 9071.

BROOKLINE—Nice room and home cooked meals, near carline. Reg 6940.

H. Jenson, 66 Tortosa St., Brookline.

CAMBRIDGE—Nice pleasant room for child school age. Good food. Also elderly for quiet home; near school, work and carline. Univ. 4249-W.

CONDON-WALTON AVE., 466—Kenmore Station, rooms with beds, board, individual tables, references. Back Bay 9586.

DORCHESTER—Upham's Cor., nicely furn. rm., use of breakfasting privileges. Adams 1.

DORCHESTER—Large furn. rooms, home cooked meals; family of two. Gen. 2286.

Harvard Sq. Station, Cambridge—Attractive room, suitable business people; private family; breakfast optional; convenient to subway. Myrtle 1775-M.

HYDE PARK—Front sunny room, suitable 2 ladies; board. Clothes laundered, fire, fancy Beds, Beric, Healy, Hyde Park 1.

SOMERVILLE—Furn. rm., for gentleman; breakfast, also rm. for 2 boys. Somer. 1.

SWAMPSCOTT—Front room, pvt. home, privileges of bath, private family; desirable; home cooked meals; reasonable. Lynn 3249-W.

SOMERVILLE—Front sunny room, suitable 2 ladies; board. Clothes laundered, fire, fancy Beds, Beric, Healy, Hyde Park 1.

SOMERVILLE—Furn. rm., for gentleman; breakfast, also rm. for 2 boys. Somer. 1.

SWAMPSCOTT—Front room, pvt. home, privileges of bath, private family; desirable; home cooked meals; reasonable. Lynn 3249-W.

Furnished Rooms 89

ALLSTON—45 Park Vale Ave., Suite 1, Nicely furn. rm., for lady. Apply after 5:30—after 8:30.

BACK BAY—225 Commonwealth Ave., near Mass. ave. cars, all modern conv.

B. A. Dine, 1589 Beacon St., Brookline.

BEACON HILL—Large sunny room, with dressing rm., smaller one. B. H. 1207.

BOSTON—Furnished rooms, with electric lights, private family widow's home at 2 min. walk Dudley Station. Rox. 1.

BOSTON—Desirable room, suitable business people preferred, also 2 connecting rooms, 1st floor, 52 St. James Ave. Cop. 6722-R.

BROOKLINE—Large sunny room, near bath, every convenience, gentlemen preferred, family. Call Regent 6523-W.

CAMBRIDGE—Near Central Sq., also small room, $3.50. 21 Lawrence St., Univ. 6076-M.

CONCORD SQ. 8—Large sq. room, running water, 3d floor, use of kitchen. Hanover 53-84. Back Bay 7676.

DORCHESTER—Corner; all conveniences; very nicely furn. rms., on bath floor; very attractive; reasonable. Dor. 2000.

DORCHESTER—Furn. bkf. rm., conv. loc.; references exchanged. Adams 1.

EDYLEAN HOUSE—64 Warrenton St., room; $3.50 week up. Transients $1.00 up. Black Bay 9586.

MASS. AVE., 466—Attractive rm., nicely furn., modern home. Ken. 0045-W.

NEWBURY ST. 306—Attractive sunny rooms, suite or single, $7 up. Ken. 5045.

ROXBURY—Furnished room, 1 or 2 business people preferred, reasonable, telephone, 52 Seattle St., Suite 3.

ROXBURY—Sunny heated furn. room with Jewish fam. Price rea. Roz. 0146-M.

ROXBURY—Nicely furn. room, suitable for 2 women; home privileges. High 4132.

SOUTH END—Attractive rm., suitable for 2 gentlemen; home privileges. High 4132.

SOUTH END—Large sunny room, suitable for 2 gentlemen; home privileges. High 4132.

W. NEWTON ST. 77—Best rooms in Boston for $6.50 up; also single rooms, $4 up; every room Private baths; Dar. St. E. 6.

WINTER HILL—Furnished room; conv. location; 24 hour. Somerville 1.

WORCESTER SQ., 30—Front room, bath floor, with heated private bath; hot and cold water; reasonable. Conley 8353-J.

Rooms in Hotels 90

New Majestic Hotel

Now, 4 and 5 rooms, $5.—Rooms $3 per day and up. Weekly rates Phone Bay 9793 Franklin Sq. House, Boston, Mass.

Rooms for Housekeeping 93

CAMBRIDGE—Near Harvard Sq., two nice rooms, kitchenette, private bath, adults only, $40. Univ. 4249-W.

CAMBRIDGE—Light housekeeping rms., furnished or unfurn. Univ. 4738-M.

CAMBRIDGE—Sunny 3 rms., kitchenette, bath, $40. Univ. 4249-W.

DORCHESTER—28 Alexander Furn rm., use of bath, gas, heat, $5 week. Tel. DORCHESTER—2 large rms., bk. lavatory, gas, heat, $40. Adams 1.

MASS. AVE. 693—Newly furn. large sunny rooms, reasonable. Ken. 1996-M.

MASS. AVE. 526—Newly furnished parlor; also kitchenette suite; reasonable. Ken. 1996-M.

MASS. AVE. 548—Back parlor suite; also kitchenette suite; reasonable. Ken. 1996-M.

MASS. AVE. 585—Beautifully furn 3-room suites; room with gas heat, $7 up. Ken. 1996-M.

REVERE—Large sunny rm., unfurnished or furnished; some heat. Rev. 0222-M.

ROXBURY—Front room, College St., front room with kitchenette, set gas range. Furnished complete. Roz. 0146-M.

ROXBURY—Furn. bdrm. & parlor, bath, gas and elec. light, $7 week. Also 3 rooms, $9 Woodville St. High 3979.

ROXBURY—Furn. front room, private home, large, sunny, quiet location; 4 min. from Dudley St. Station. Call after 5:30 p.m. Dar. 0966-W.

ROXBURY—40 Moreland St., 3 sunny furn. rooms, gas, bkpg., steam heat, electricity; very convenience.

SOMERVILLE—130 school St., large newly furn. front room; also bkpg. room, running water, gas plate, elec. supply, modern conveniences.

SOMERVILLE—20 Montrose St. near City Hall; large front rm. and regular kitchen; furn. and elec. Somerset 8616-R.

SOMERVILLE—3 nicely furn. rms., bkpg. privileges, $20. Inq. 24 Bay St., Rear, Mal. 1782-M.

TREMONT AT., 630—Large front room and apartments, $6. Dor. 7097-J.

Rentals

Apartments and Flats—Furn. 95

ALLSTON—Attractive 3-6-room flats, furnished; all conv. 37B Linden Park St. Apt. 2.

BACK BAY—Attractive 3 rms.; recep. hall, bath, heating, lighting. Ref. Cop. 3302-M.

BACK BAY—Sublet; attractive 2-room apt., bath, gas, heat, electric, $45. Ken. 2450.

BROOKLINE—Business women will share 6-room flat, reasonable. Call Ret. 2220-W.

MEDFORD or Fellsway West—Bus. woman to share 6-room flat. Take car line. Inq. people or tenants. Mystic 0596-W.

SOUTH END—Worcester Sq., attractive modern 1-2-rm. suites; gas ranges; rent $6-$7.50; reasonable location. Apply 1 Worcester Sq.

Apartments, Flats—Unfurnished 97

ALLSTON—3-room apt., all instr. convenient to carline. Rent $20. 11 Bruker St.

ARLINGTON—18 Gardner St., attrac. 7-rm. modern apt.; reception hall, tiled bookbin. Reas. This paper, Box 11-160.

ARLINGTON—Pleasant, attractive, all sunny, 5-6-7 rms., $45 to $60. Ari. 0903-M.

BEACONSFIELD, 125 Beaconsfield Ave.; 4-rm. suite, steam heated apt., all instals.; sun. sq. corner; $60. Mr. Hall, Ken. 5499.

BROOKLINE—Attractive 5 rooms, front, new; perfect condition, $50. Regent 6523-W.

BROOKLINE—Attractive 5-6 rooms, modern improv., steam heat, electricity; all in perfect condition. 10 Johnson Pl., Mattapan.

BYRAM and 1st water front, private; private and flittings. Federal Plumbing & Heating Supply Co. 1320 Federal St.

Sewing Machines 111

GOING WEST—$17 Singer, good as new, $8. 3054 Somerville Av. Somerville.

Typewriters 112

Corona Headquarters

R. S. RANDALL Co., 6 Broomfield St. All standard makes rented; $5 two months.

Typewriters 112

SPECIAL RATES for students; Underwood Export repairing 1701 Wash. Jamaica Plain Typewriter Exch. Jam. 4468.

Musical Instruments 114

SPECIAL BARGAINS

Several used and reconditioned Player Pianos taken in trade for the celebrated Autopiano at $285 and up. Piano rentals our specialty.

Charles S. Norris

181 Tremont St. Han. 1058

C. A. Web. 26 Hartlett Ave., Waverley.

GRAND PIANO

Owned by well known singer; perf. cond., at great sacrifice; terms arranged.

Joanne Stanson, 193 Hillswood St., Dor.

WAGNER UPRIGHT PIANO—$125. Fine tone, splendid condition; $10 down. 1 Wash. Park, Apt. 2.

B-FLAT BARITONE, 4 valve Hudson, top cost $185; reasonable. Malden 2109-J.

CORNOLOY saxophone for sale; silver with gold bells, case included. Bargain. Gra. 0275-W, after 6 p.m.

Arthur J. Ahern, 39 Union St., Charlestown.

MAHOGANY upright piano, fine tone and rolls; cost $750; cheap for cash. H. B. Curtis, 1003 Comm'l Ave., Allston. Brighton 0613-W.

PIANO—Excellent upright; wonderful large tone; with bench, 27 Lincoln St., Wal. 2262-W.

PIANO—Fine upright, excel. cond., good tone; reasonable cash. New, 1927 Model Player; PIANO key accordion; perfect condition; $40. Money, reasonable. Guaranteed $200. Every 13 Bartlett St., Malden.

20 USED PIANOS AND STARTER PIANOS McPhail, Autopiano, Hallet & Davis. Chickering; good condition. Player piano nearly new made by Hallet & Davis. Only one new upright player left. $585. Hallet & Davis Repondering almost new, $495. Other pianos as low as per, Macdonald & Schwartz, 201 Tremont St. Han. 8070-8071

Cameras and Supplies 115

150 PIANOS, $25 up, to $800. Broadway Music Store, 1 Broadway, Somerville.

2 MANDOLIN-BANJOS cheap, also 8 gal. keg. Hancock 840, 182 Tremont St.

Radio and Equipment 115

WITHROW ELECTRIC CO

1126 Commonwealth Ave. Quick service day and night anywhere Work guaranteed Store, 15 Harvard Sq., Brighton. Stad. 1500

Miscellaneous for Sale 119

1 ARCO WAND VACUUM, cost $800; sell $200; 1 Simplex typewriter, $25. 1 Ford, 1 Dry, Orange St., Chelsea, 0370-M.

BOOKS bought and sold; highest prices paid. Josh Aurine Co. 45 Court st. Congress 0311.

Miscellaneous for Sale 119

Helen Downes, 214 Neponset Ave., Dor.

RADIO—Loud meter for concrete blocks used 9 hrs. for experiment reas. Chelsea 1146.

POTATO CHIP MACHINES, Taber, washer, slicer, fries, dairy, mot. dry., gas heat. Taber Mach. Co., 1107 Grove Hall.

TRASK BEATER—Complete, good condition; very cheap. Call Revere 3254-W.

Miscellaneous Wanted 122

WORKING CLOTHES—Sweet-Off Overalls, union, McPherson's, 71 Hanover St.; Quincy, 0673.

Specials at the Stores 122

ANDREW'S MARKET—Fancy native fruits, groc., free del. 344 Main. Melrose 0212.

E. SCHWARTZ, 1000 Washington, Brighton.

MASSACHUSETTS MARKET, 90 No. Bennet St., Boston, Lafayette 0100. Free delivery.

Office and Store Equipments 124

P. PANELLA & CO., fruits, candy, ice cream, cigars, 29 Center; Arc., Needham.

Office and Store Equipments 124

DIEBOLD SAFES—5 ft. high, 3 ft. wide; perfect condition; $175. 1 Dry, 1 Orange Hall St., Boston.

FIRE, cabinet, 1 wooden cabinet, 1 small clock, 1 Rat; cash reg.; 3 wooden bench, 1 mahogany bench, 1 counter. Call Arlington 0836-M.

Refrigerators 132

GENERAL—Marvel Electric 5 H. P. Whitman Co., Sullivan Sq. Chas. 0070

Live Stock

Dogs, Cats, Other Pets 138

BIG CLEARANCE SALE

At Old Homestead—Beautiful Airedale, grown dogs, Mexican female toy terriers, little beauties at $25 each; Boston bull pups, $10 to $15 each, police collies, $5 and $10 each, fox terriers, $5 and $10 each, St. Bernard collie pups at $10 each. Poodles, $5, $10 each; also 1 fox terrier dog, 2 years old, $15. Call at 1 Dry, If you want one of these dogs or dogs send money by express and we will ship them C. O. D. Everett, Mass. All sales are final. Have no time to write letters. No checks accepted. Everett 2100-M.

ONE NONTIP FEEDER FOR SALE Thoroughly registered. Reg. 6567

J. O. Coffin, 1 Harvard St., Dor. Hillside.

AIREDALLS, Boston ter., Collies, Spaniels, Fox, Scotch terriers, Bulldogs, Mastiffs, $5, $10 and $15. Williams, 264 Broadway, Revere 1262.

AIREDALE puppy puppies, 6 males, 4 mos. old, $20 each; Charles Ling, Military Rd., Hyde Park 1.

BOSTON TERRIER pups for sale, 3 mos. old; well marked; pedigreed stock; reason for selling, have no room for them. 1 Cambridge Terrace 0437-M.

BOSTON TERRIER pups for sale; very choice; $10 each. Ken. 2282.

BOSTON TERRIER pups, very marvelous ped. Brandon, 3 Park St., Dor. Gen. 2241.

BOSTON TERRIER pups, registered, $15. Mathews, 85 Bradford St., Eve. 1202-W.

BOX TERRIERS, pedigreed, male and female, reasonable. A. Bonnell, 1 Dry, Hillside Ave., Needham.

IRISH SETTER PUPS—6 mos. reg. G. W. Kimball, Newton, Newton North 0154.

Pierce (S.45-W. Framingham 1122-J.

POLICE PUPS and females, $15. Call Dor. 9054.

POMERANIAN—Black, 8 mos., pedigreed; $25. Reward if returned. New North 1964-M.

REG. POLICE female and pups, 4 mos. $10. Dorston, Bedford, Mass. Lex. 1277-W.

10 BEAUTIFUL Cocker, most wonderful puppies you ever heard. Must sell at once 126 Baton St. Malden 0017-W.

WIRE-HAIRED fox terrier puppies. If you are not satisfied with your room—there's a suitable one listed for you in today's Classified Columns. Classified 56.

Live Stock

Dogs, Cats, Other Pets 138

BIG CLEARANCE SALE

At Old Homestead—Beautiful Airedale, grown dogs, Mexican female toy terriers, little beauties at $25 each; Boston bull pups, $10 to $15 each, police collies, $5 and $10 each, fox terriers, $5 and $10 each, St. Bernard collie pups at $10 each. Poodles, $5, $10 each; also 1 fox terrier dog, 2 years old, $15. Call at 1 Dry, If you want one of these dogs or dogs send money by express and we will ship them C. O. D. Everett, Mass. All sales are final. Have no time to write letters. No checks accepted. Everett 2100-M.

ONE NONTIP FEEDER FOR SALE Thoroughly registered. Reg. 6567

J. O. Coffin, 1 Harvard St., Dor. Hillside.

AIREDALLS, Boston ter., Collies, Spaniels, Fox, Scotch terriers, Bulldogs, Mastiffs, $5, $10 and $15. Williams, 264 Broadway, Revere 1262.

AIREDALE puppy puppies, 6 males, 4 mos. old, $20 each; Charles Ling, Military Rd., Hyde Park 1.

BOSTON TERRIER pups for sale, 3 mos. old; well marked; pedigreed stock; reason for selling, have no room for them. 1 Cambridge Terrace 0437-M.

BOSTON TERRIER pups, very marvelous ped. Brandon, 3 Park St., Dor. Gen. 2241.

BOSTON TERRIER pups, registered, $15. Mathews, 85 Bradford St., Eve. 1202-W.

BOX TERRIERS, pedigreed, male and female, reasonable. A. Bonnell, 1 Dry, Hillside Ave., Needham.

IRISH SETTER PUPS—6 mos. reg. G. W. Kimball, Newton, Newton North 0154.

Pierce (S.45-W. Framingham 1122-J.

POLICE PUPS and females, $15. Call Dor. 9054.

POMERANIAN—Black, 8 mos., pedigreed; $25. Reward if returned. New North 1964-M.

REG. POLICE female and pups, 4 mos. $10. Dorston, Bedford, Mass. Lex. 1277-W.

10 BEAUTIFUL Cocker, most wonderful puppies you ever heard. Must sell at once 126 Baton St. Malden 0017-W.

WIRE-HAIRED fox terrier puppies. If you are not satisfied with your room—there's a suitable one listed for you in today's Classified Columns. Classified 56.

Automobiles

Automobiles for Sale 150

Closing Out SALE

PRICES SLASHED

'25 Ford Coupe

In excellent condition, Sedan style, low mileage. $295.

'24 Studebaker Tr.

Light 6's, new two-tone Duco paint, four new tires, cord, powerful motor. $575.

'25 Overland Coupe

Very good condition throughout, good paint, motor O. K. $350.

'25 Ford Touring

Shiny paint, good tires, top and upholstery true to chassis form. $100.

'24 Maxwell Coupe

Powerful motor, new Duco paint, disc wheels, good tires. $250.

Hudson Coach

In very good condition throughout, good tires, has been recently refinished. $500.

Chevrolet Motor Co.

Used Car Department

KENMORE 3845. OPEN EVENINGS.

Convenient Terms

1249 BOYLSTON STREET

Cor. Ipswich St.

HUPMOBILE

--Week-End Specials--

1925 Hup 8 Sedan.....$1195

1926 Hup 6 Sedan.....$1095

1923 Hup Sedan.....$350

1925 Buick Sedan.....$895

1925 Hudson Coach...$525

1925 Dodge Coupe.....$525

1923 Hup Touring.....$195

OTHERS

JEFFREY-NICHOLS CO.

971 COMMONWEALTH AVE. BRI. 9700

HUPMOBILE

READ AND BUY

TERMS

1925 Ford Coupe $200

Good mechanical shape; runs good; a fine car.

1922 Chevrolet Sedan $100

$100 down and balance at $4.00 per week; plus small time charge, gives immediate delivery and title. Limited sales. No endorsers required.

Ford Ton Truck, covered express body.$48.00

Ford Runabout, 1924, very good motor.....58.00

Ford Sedan, good motor, starter, etc. 85.00

Ford Coupe, 1921, several extras.....65.00

Ford Touring, 1923, with starter.....62.00

Ford Runabout, 1922, drive it away for.....85.00

Ford Coupe, 1921, fine motor, lock wheel, Bosch system.....78.00

Ford Ton Motor Complete, each.....6.00

Several others, equally as low.

Burnett & Sherman, Inc.

1019 Commonwealth Ave.

Tel. Stadium 3400. OPEN EVENINGS

LATE MODEL HUDSON

Passenger sedan, perfect condition, mechanical condition very good. Anyone looking for a real bargain in a closed car should not fail to see this car.

DORCHESTER BUICK CO.

592 Blue Hill Ave., opp. Franklin Park.

WHIPPET SEDAN

A Snappy Car

1927 Commonwealth Ave. Brighton 6462

FORD COUPE, 1926; fully equipped; excellent condition; every inspection; low mileage; terms if wish; cash or terms. Country Club Motor Sales Co., 1249 Boylston St., Cor. Ipswich.

35 NASH 4-DOOR SEDAN

Mechanically perfect, 5 excellent patina leather upholstery and perfect fully equipped. Will demonstrate any time $600 terms. DORCHESTER BUICK CO.

592 Blue Hill Ave., opp. Franklin Park.

1928 DODGE SEDAN

This car has had splendid care, original paint, tires and tubes; a real buy.

DORCHESTER BUICK CO.

592 Blue Hill Ave., opp. Franklin Park.

BUY A RENEWED CADILLAC

CADILLAC SALES & SERVICE, Inc.

984 COMMONWEALTH AVE. KEN. 8200

DODGE (A) 5-DOOR SEDAN. 5 wire wheels, new Duco, 4 new tires, 2 brand new; this car run 13,000 miles, all new rubber, motor perfect throughout. Can be seen at 60 Mass. ave., Malden.

FORD SEDAN—10 months old; drives 2,000 miles; speedometer, locked; spare tire, $400. N. J. Vos, 277 Mt. Auburn St., Cambridge; University 0956-J.

J. Myers, 30 Washington St., Roxbury.

DODGE BUSINESS COUPE, 1924—Very good mechanically, paint and tires fair; suitable for salesman. Terms, $6 Elmwood St., Newton, Newton North 0154.

1926 FORD SEDAN, $300; terms. 1926 Studebaker Coach, $350; terms. 1926 Chevrolet Coach, $300; terms. 1926 Chevrolet Coupe, $300; terms. 1926 Chevrolet Sedan, $350; terms. 1926 Chevrolet Touring, $300; terms. 1926 Ford Coupe, $250; terms. 1926 Ford Touring, $250; terms. 1926 Ford Roadster, $250; terms. 1926 Ford Sedan, $300; terms. 1926 Ford Truck, $300; terms. 1926 Ford Truck, $350; terms. 1926 Ford Truck, $400; terms. 1926 Ford Truck, $450; terms. 1926 Ford Truck, $500; terms. 1926 Ford Truck, $550; terms. 1926 Ford Truck, $600; terms. 1926 Ford Truck, $650; terms. 1926 Ford Truck,

EDITORIAL PAGE OF THE ☆ ☆ BOSTON EVENING AMERICAN ☆ ☆ BOSTON MARCH 25, 1927

THE BOSTON AMERICAN'S PLATFORM FOR BOSTON AND NEW ENGLAND

For BOSTON: 1—Clean streets.
2—Solution of traffic and parkin problems.
3—Better pay for honest public service.
4—An airport SECOND TO NONE.
5—Erection of a MUNICIPAL AUDITORIUM to compare wh any in the land; in order that Boston, properly supplied with first-class hotelsmay be the premier convention city of the U. S. A.

For NEW ENGLAND: 1—Weld the six States into a unit through the activities of the New England Council, thus creating a community consciousness.
2—Promote intercourse with Central and South America, encouraging New Englanders to "turn to the sea" again.
3—Keeping everlastingly at the job of telling the rest of the country all about our unique advantages as Summer and Winter Playground of the Nation.
4—Foster the prosperity of our Industries through (1) greater efficiency in production and (2) the use of modern methods in merchandising.
5—Promote in every way such natural resources as forests, water powers and fisheries.
6—Assist New England agriculture to better marketing methods.

TELL Them About Maine!

More Visitors, Business, Money AND Good Citizens, When Americans Everywhere Come to Know Tarkington's "MOST BEAUTIFUL STATE"

Opening chapters of Maine's great adventure in publicity have been so strikingly successful that, aside from the fact that the yearly "ante" is raised from $25,000 to $50,000, there is little or no news in the report from Augusta that the Eighty-third Legislature is being urged to "let the good work go on."

It SHOULD go on, as a matter of course.

What IS news, however, is the disturbing rumor which comes down from Capitol Hill that there is opposition; not so much to the AMOUNT contemplated by the resolve presented by Senator J. Sherman Douglas, of the Committee on State Publicity, as to "this notion" that the Pine Tree State needs to "beat its own drum."

One SUSPECTS politics, which is taken as seriously in Maine as in any of the other States of New England.

In public affairs, Down East, this has been a hectic year. There have been intra-party fights. Section has been arrayed against section, group against group. There still remains the "power" question. Feelings have been hurt, dignity wounded, pride injured; brethren have come to be suspicious, one of another.

Any of these things may EXPLAIN the reported threat of factions in the Legislature to upset the publicity apple-cart, but all combined will not EXCUSE a vote to abandon the most forward-looking movement undertaken by any Eastern State in our generation.

Why, it was MAINE that led the way in that awakening of New England which now is one of the most significant facts in America!

Maine even got the publicity jump on New Hampshire, which had been taking Winnepesaukee and the White Mountains for granted; and on the Green Mountain State, whose attitude appeared to be that Champlain and Mt. Mansfield and the Connecticut were "here to be seen, if anyone cares to come and see them."

Together, ALL THREE of the Northern States are MILES ahead of the rest of us, in the publicity field, BUT MAINE LED THE WAY.

What possibly can be in the minds of legislators who would toss away all the splendid things the early future promises as the result of Maine's publicity campaign? . . . .

There comes to mind only an historic epitaph:

"It is so soon that I am done for,
I wonder what I was begun for."

Maine MAY not need much advertising in Boston, but everywhere else in the country Americans are waiting for the story of what Mr. Booth Tarkington calls the "most beautiful State we have in this country."

Here, where Kennebunk and Ogunquit and Christmas Cove are household words, we know that "motoring" means Maine, that "fishing" means Maine, that "hunting" means Maine, that "camping" means Maine, and that "Winter sports" means South Poland and other places.

When your Bostonian thinks of black bass—as he WILL be thinking now, in five or six terribly long weeks—he conjures up a picture of Cobbosseconte, or Maranacook, or maybe Meddebemps. Hunting? The Magalloway country, or "up Jackman way," or the great forest country of Aroostook County.

Bostonians KNOW!

But the rest of the country needs to be TOLD—and told again, and again, and again.

One of the States of the Pacific Coast, which makes much of its "tourist business," here lately has been heralding the announcement that in 1926 the number of automobiles which came in from "outside" was 125,000.

Month after month, last Summer, MORE than that many "foreign" cars entered the State of Maine through a single gateway!

TELL them that, Maine.

They call one of the sixteen counties of Maine—a county quite as big in area as our State of Massachusetts—"Potato Land."

Aroostook's potato crop, last year, was worth $60,000,000!

Tell them THAT, Maine.

The shore fisheries were valued at $59,000,000!

THAT, too.

More than 1,000,000 visitors came last year to this paradise of the tourist, this haven of the seeker after health and rest.

Many were brought in by PUBLICITY, paid for by the State in co-operation with cities and towns.

More will come next year, and more the year after—IF there is no let-up in a work begun with such intelligence and energy—and SOME OF THEM WILL STAY!

Booth Tarkington tells WHY they will stay; hear HIM:

"To my mind Maine is the most beautiful State we have in this country, but what I have found more appealing than its beauty is the fact of its homeliness.

"These two qualities are seldom combined. I think that it is easier for a stranger to feel at home in Maine than in almost any other place I ever knew.

"That is perhaps the reason why so many visitors cease to BE visitors and get to thinking of Maine as HOME."

The Boston Evening American joins with the progressive press of the Pine Tree State in the earnest hope that when the Douglas resolve comes up for action at Augusta, legislators, always thinking of their great State as home, will drop their political squabbles, forget personal rivalries and differences, and VOTE FOR MAINE.

Keep up a good work!

Won't Be Happy Till He Gets It

By O. P. Williams

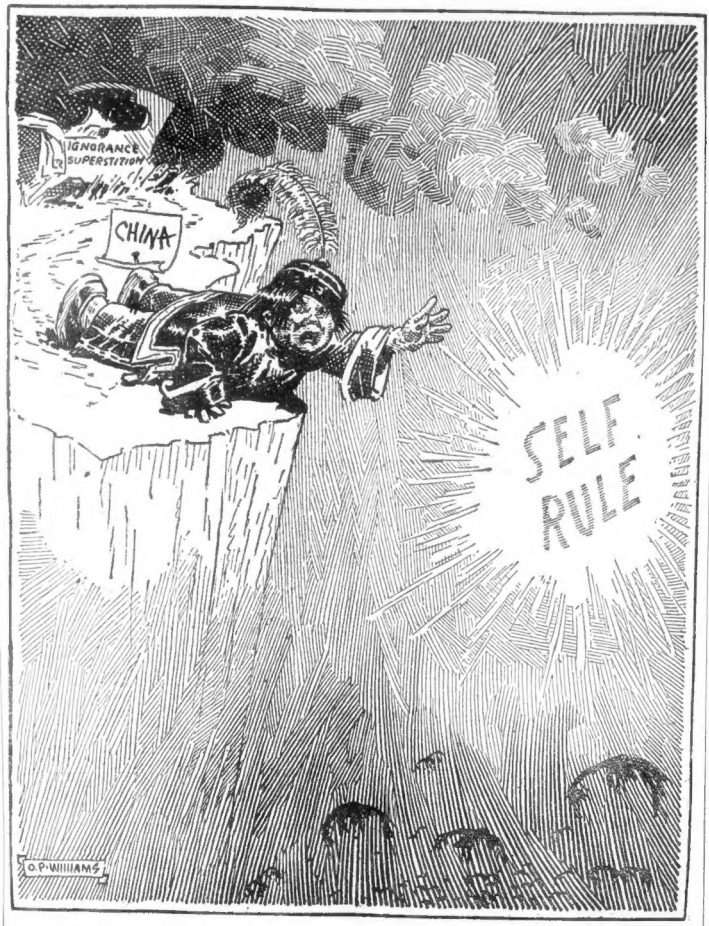

THE abyss which yawns before this aspiring youth is a common danger to the young—impatience. China is very old. The ideal of self-government in China is very new. An old people cannot shed its old ways overnight. Self-rule may be a natural right, but it cannot be effectively practiced without preparation.

A Strange, Dreadful Crime

What Will the Public Wish to Have Done to Man and Woman Who Have Confessed a Cowardly Deed?

The brutal, cruel killing of Albert Snyder, followed by the confessions of the dead man's widow and Henry Judd Gray that they had planned the murder and carried it out together, is one of the most shocking events in the long history of crime.

The man, coldly murdered as he lay sleeping, was a good husband, a good father, a hard working, earnest man.

Neighbors testify that because his wife was younger, and "needed amusement," he took her to parties, sitting up late against his will, feeling that he owed consideration to her youth and need of pleasure.

She knew another man, confessed that she had been intimate with him for more than two years, and had recently caused her unfortunate husband to increase the insurance on his life. Then, according to her confession and that of the other man, the wife and the outsider decided that they would murder the husband "to get rid of him."

He was in the way, and interfered, although he little knew it, with their plans and pleasures. *And there was the increased insurance.*

Murders are only too frequent in these after-the-war bootleg days, but conditions surrounding this particularly atrocious crime horrify millions that read about it, and are puzzled by it.

Normal human beings ask themselves how so horrible a crime can be possible. There was no "sudden anger," everything was planned deliberately in advance. There had been no violent interference with the plans, or the criminal relationship of the man and women that did the killing. The unfortunate husband was entirely without suspicion, anger or malice.

How was it possible for the two that murdered a sleeping, defenseless man, to look at each other, after the crime had been committed?

What peace in life could either have hoped for thereafter?

How could the woman that planned and helped in the murder of her child's father have lain down calmly near him for hours, her feet and hands loosely tied, and a handkerchief stuffed into her mouth, as part of a foolish plan to deceive the police? Of what sort was the mind that could plan so desperate and cowardly a deed? Under what circumstances did one of the two first say to the other: "Let us kill him?"

The man, it is suggested, will plead insanity. The woman, no doubt, will secure the services of an able lawyer—there is enough life insurance to pay him. Some defense, for her coercion, the dominating, "hypnotic" influence of the other man—will be offered as her excuse. It is not conceivable that the court will take it seriously or that lawyers will be able to uphold the retractions and denials of guilt following the double confession.

What will be done if the two are convicted of murder? What will the public wish to have done? A majority, perhaps, will demand "death." Would that vindicate the law's majesty? Should public justice imitate the private murderers, follow up their killing with an iron bar and strangling wire, with two other killings in the electric chair?

Does a government that kills, when ITS turn comes, really inspire horror of killing, or does it make killing seem under certain conditions RIGHT and APPROPRIATE?

Would it not be better to have this man and woman, if proved guilty, expiate their crime through years of imprisonment, at hard work, lasting until freed by death, sent from the Highest Court?

They have confessed to a most horrible and cowardly murder.

Would that horror be wiped out or made better by killing them?

YOUTH'S RESILIENCE IS REMARKABLE

By DR. FRANK CRANE

WHEN George Young, a Canadian boy of 17 years, succeeded in swimming the Catalina Channel which separates Catalina Island from the mainland of California, he illustrated the resilience of youth.

That Young was able to stay in the cold water so long and was able to function so successfully marks him as one of the greatest athletes of his time.

His life history reads like a Horatio Alger romance. He came down from Canada on a motorcycle and landed in Los Angeles with only sixty cents in his pocket.

Now he has signed up a movie contract as well as got the Wrigley prize and doubtless will be capitalized by venders of entertainment and make his fortune.

Whether it will ruin him or not is yet to be determined. Many men can stand adversity who cannot stand prosperity.

His exploit was a demonstration of youthful pluck and endurance. The prizes for physical prowess go to young men. By and by the prize fighter or golf expert gets old and muscle-bound and some young man takes his place.

It is interesting to note, however, that the great positions in the business world are filled by older men.

Youth is a time for physical excellence and old age is a time for mental. Many of the great business concerns of the day are in the hands of old men.

Youth needs to make hay while the sun shines, for youth will not always last. If a man, however, depends upon mental prowess he is apt to keep it up to a very old age unless those powers fail.

(Copyright, 1927, by the McClure Newspaper Syndicate.)

BOSTON DAY BY DAY

UP ALOFT

WHO said you couldn't teach an old dog new tricks? Staff Sergeant ANDREW ANDERSON, attached to the airport in EAST BOSTON, with the regular army unit, smashes that old belief. For nearly 20 years SERGEANT ANDERSON was a cavalryman. He admits he expected to end his soldiering on horseback. And then he abited to the air service. "When it comes to riding horses, boy, give me a plane any day in the week," he says.

• • •

TESTS

During his recent visit to Boston, BRUCE BARTON, author and advertising expert, told a Boston Evening American representative that when he hires a new employe he tells him to read the Lord's Prayer and the 23rd Psalm, both being models of good, simple English. "These two, written almost entirely in one syllable words, have influenced more people than any other writings," said MR. BARTON.

• • •

FIGHTING PARISH

News item recently stated that Roxbury, N. H., with 23 voters, had no births, deaths or marriages in 1926. Not long ago the writer visited this town. He saw there a church erected in Colonial days. The pews faced the only doors and the preacher delivered his sermon looking at the backs of his congregation. It is stated they attended church armed with muskets and that it was precautionary for all to face the doors.

HAS ALDEN RELICS

EDWARD D. CLEVELAND of Drury-Merchant Co. is one of the very few people who can boast of having in his home furniture that once belonged to JOHN ALDEN of Mayflower fame. The furniture came to his house by inheritance through direct line of descent.

• • •

VANDALS

The former Notre Dame Academy building on BERKELEY STREET is in the hands of wreckers. One more of the old Park Square district landmarks is disappearing. The SISTER SUPERIOR states that when the building was vacated for the new school, it was in perfect condition. Vandals made it almost worthless. Windows were shattered, plumbing ripped out, and even the brick wall enclosing the cloister garden was breached.

• • •

SHINERS

While the tired businessman dreams of a fishing trip to Maine or New Brunswick he hopes to take later in the season, BOSTON boys are emulating Izaak Walton right in the heart of the Hub. Using bits of wire screen and other original paraphernalia they have caught hundreds of shiners left in the 6-foot wide rivulet which remained after the pond in the PUBLIC GARDEN had been drained. No doubt some of them got a "whaling" because of their muddy shoes after responding to the "call of the wild."

to be on guard against hostile Indians.

• • •

HAS ALDEN RELICS

EDWARD D. CLEVELAND of Drury-Merchant Co. is one of the very few people who can boast of having in his home furniture that once belonged to JOHN ALDEN of Mayflower fame. The furniture came to his house by inheritance through direct line of descent.

• • •

VANDALS

The former Notre Dame Academy building on BERKELEY STREET is in the hands of wreckers. One more of the old Park Square district landmarks is disappearing. The SISTER SUPERIOR states that when the building was vacated for the new school, it was in perfect condition. Vandals made it almost worthless. Windows were shattered, plumbing ripped out, and even the brick wall enclosing the cloister garden was breached.

• • •

SHINERS

While the tired businessman dreams of a fishing trip to Maine or New Brunswick he hopes to take later in the season, BOSTON boys are emulating Izaak Walton right in the heart of the Hub. Using bits of wire screen and other original paraphernalia they have caught hundreds of shiners left in the 6-foot wide rivulet which remained after the pond in the PUBLIC GARDEN had been drained. No doubt some of them got a "whaling" because of their muddy shoes after responding to the "call of the wild."

LISTEN, WORLD!

By ELSIE ROBINSON

ARE you divorced?

Did the court give the children with the provision that the other half of the firm should see them once in a while?

And is that arrangement raising the very Deuce?

Then here's a letter that was written for YOU:

Dear Elsie—I surely need your help. My father and mother are separated. Both of them want me to live with them. I don't want to be forced to choose between them, and you ought to hear the row it raises.

Of course, they're both mad at each other, and always talking about each other to everyone else, and especially to me. When I won't take sides they get mad at me.

I've lived with both of them about two or three times each so far, and, honest, Elsie, I am so disgusted with them that it just has about killed my love. Why can't grown people keep their quarrels to themselves? And why do they always want to drag their children into them?

It isn't the children's fault that the.r parents can't get along. The children will have plenty of trouble of their own to face some day. Why should they be dragged into their parents' quarrels?

And now I have to decide which one I will live with. And wherever I go there will be nothing but fights.

Honest, Elsie, I wish you would give them the works! D. K.

I'd like to "give them the works," little pal.

Indeed, I think it is about time that Uncle Sam gave such warring parents the works. It seems to me that there should be some way of binding divorced parents to keep the peace before the children or to forfeit child or alimony if the peace is broken.

So often divorce is obtained on the grounds that "it is harmful to bring up a child in a loveless home." With tear-filled eyes Mamma makes her plea before the judge and is granted young Billy or Bessie. And Papa is told to support them or break rocks for the county.

Then what happens?

Having been freed from her uncongenial mate and inharmonious atmosphere, once Mamma proceed to establish a home filled with peace and good will?

We'll say she doesn't!

From that day on the children are

regaled with sinister recitals of Papa's perfidy and weeping accounts of all Mamma has suffered at his hands. When they go for Papa on their monthly visits they are warned against the Monster before they leave, and quizzed on their return.

Rare, indeed, is the Mother who maintains a dignified silence about the man from whom she has parted. And as for striving to co-operate with him for the children's good—such things just AIN'T, my friend.

Outrageous? Yes. Yet how we'd howl if the government decreed that children of divorced parents should be given a fair chance and raised in institutions!

Copyright, 1927, King Features Syndicate, Inc.